Bernice

I hope you have a successful year and may all the other years bring you success.

Have a happy school year and remember to achieve your goal.

Cindy Baker
"M4"

Bernie
To a good friend
that I like, Also to a
cute chick always keep
that beautiful smile on
your face for them good
Dudes. Well thanks for
including me in your
Annual
From A Friend
Claudia

1972

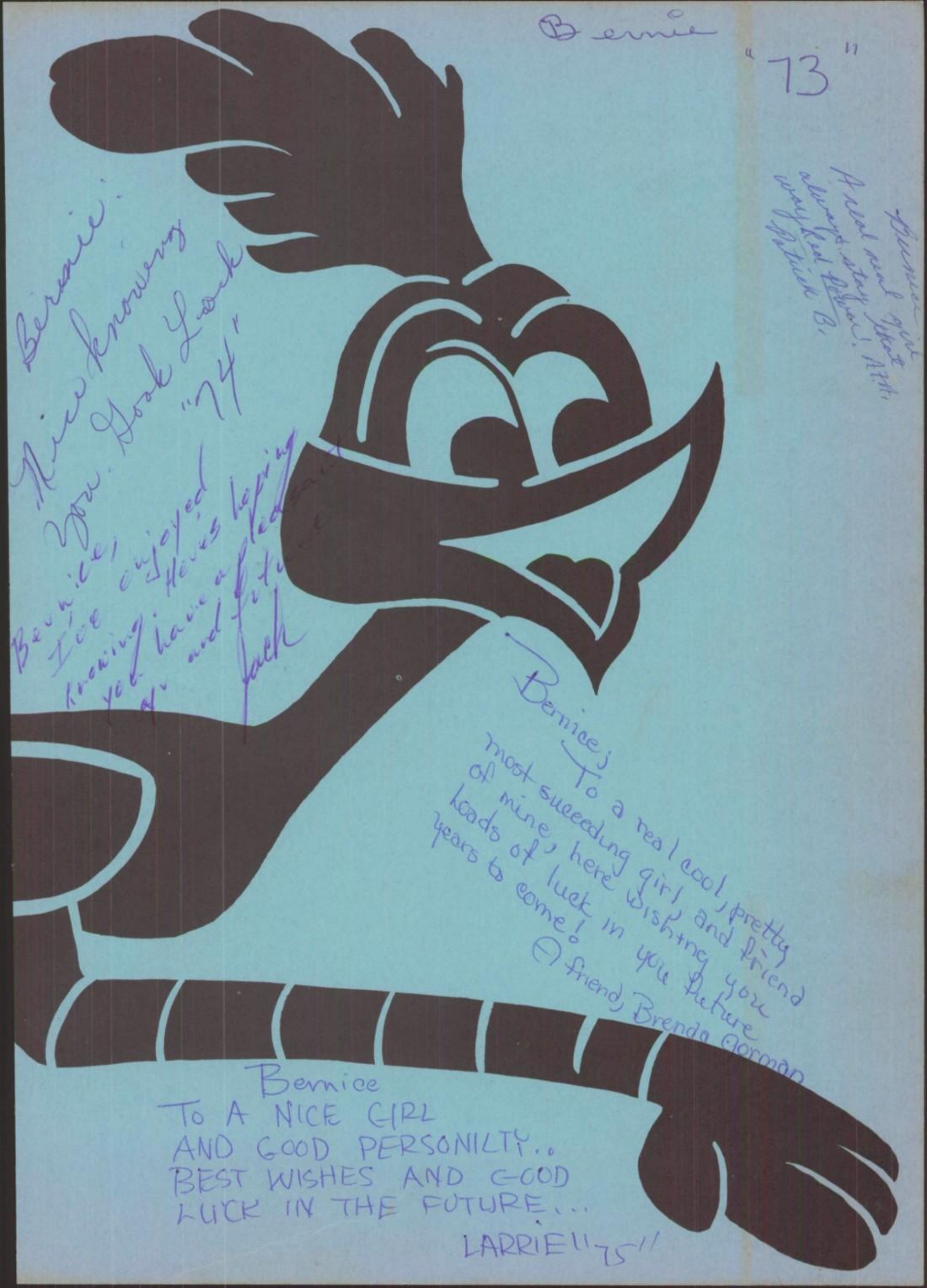
Bernie
"73"
Bernie
A real neat girl always stay that way Red Power! A.T.H.
Patrick B.
Bernie:
Nice knowing you. Look Look
"74"
Bernice,
I've enjoyed knowing. Here's hoping you have a pleasant
[illegible] and future
Jack
Bernice;
To a real cool, pretty most succeeding girl, and friend of mine, here wishing you loads of luck in you future years to come!
A friend, Brenda Gorman
Bernice
TO A NICE GIRL
AND GOOD PERSONILTY..
BEST WISHES AND GOOD
LUCK IN THE FUTURE...
LARRIE "75"

Bernice.
Both were
Seniors now
I really enjoyed
your friendship hope
we see each other again
when we do. Remember
Shorthand and the Prom.

Love
Patty Davis
"75"

Roundup 1971-72

Est. Vol. 55

Rae Nell Holmes, Editor

Randy Baer, Business Manager

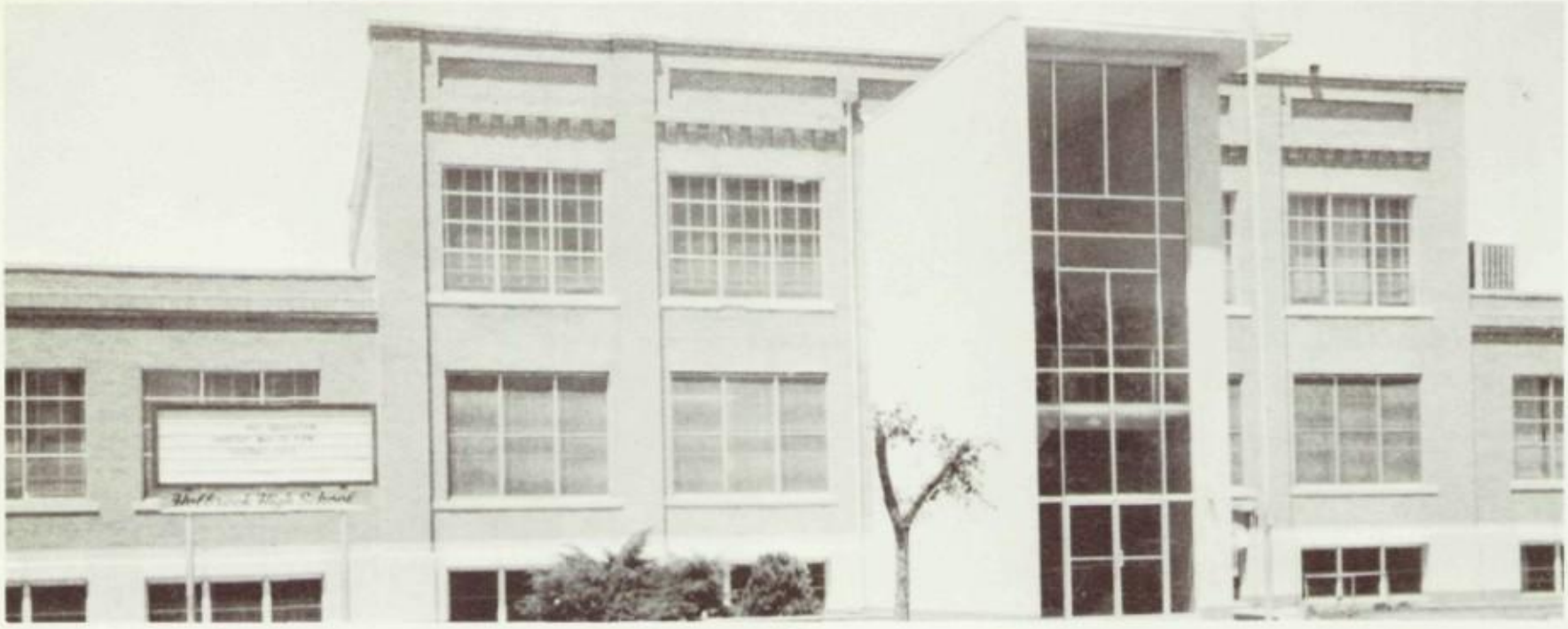

Administration & Faculty ---------- 4

Classes ---------- 14
- Freshman ---------- 18
- Sophomores ---------- 24
- Juniors ---------- 36
- Seniors ---------- 46

Sports ---------- 56

Organizations ---------- 90

Activities ---------- 114

Color ---------- 121

Honors ---------- 129

Senior Register ---------- 140

Advertisements ---------- 146

Index ---------- 162

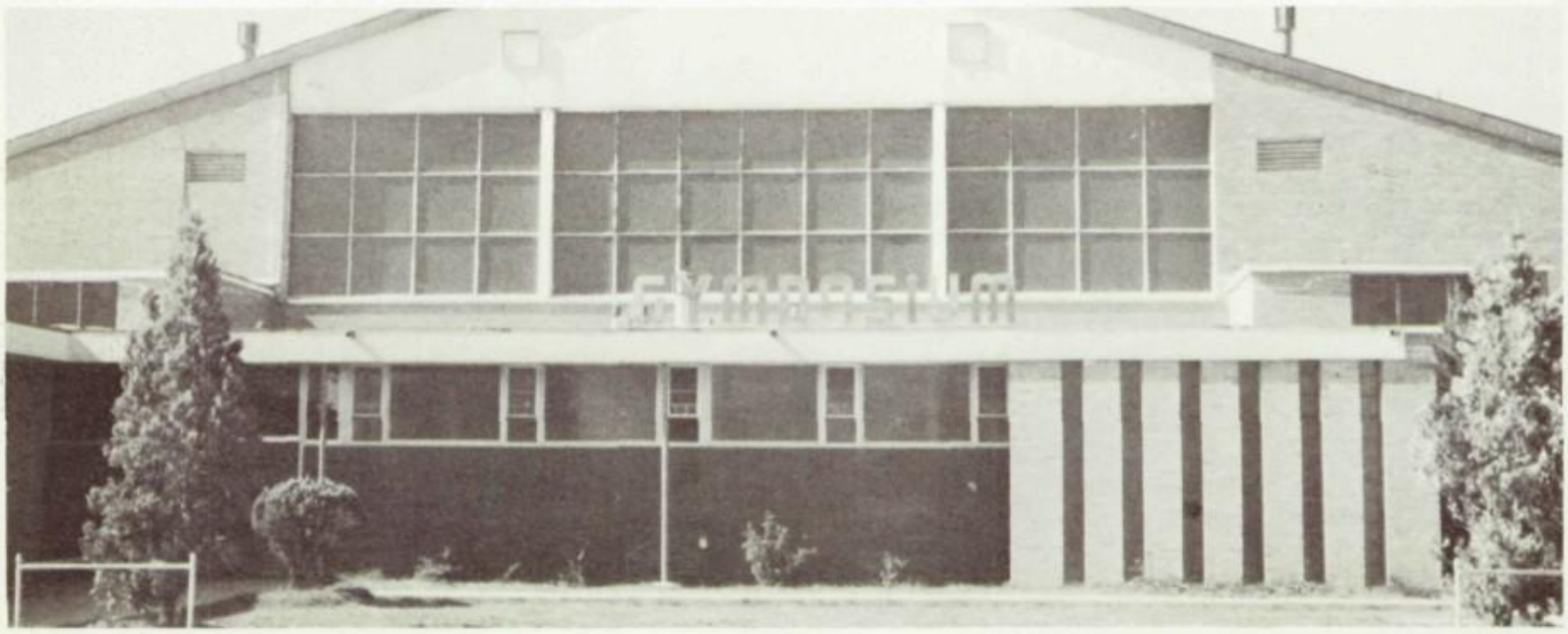

"This Door Swings Both Ways"

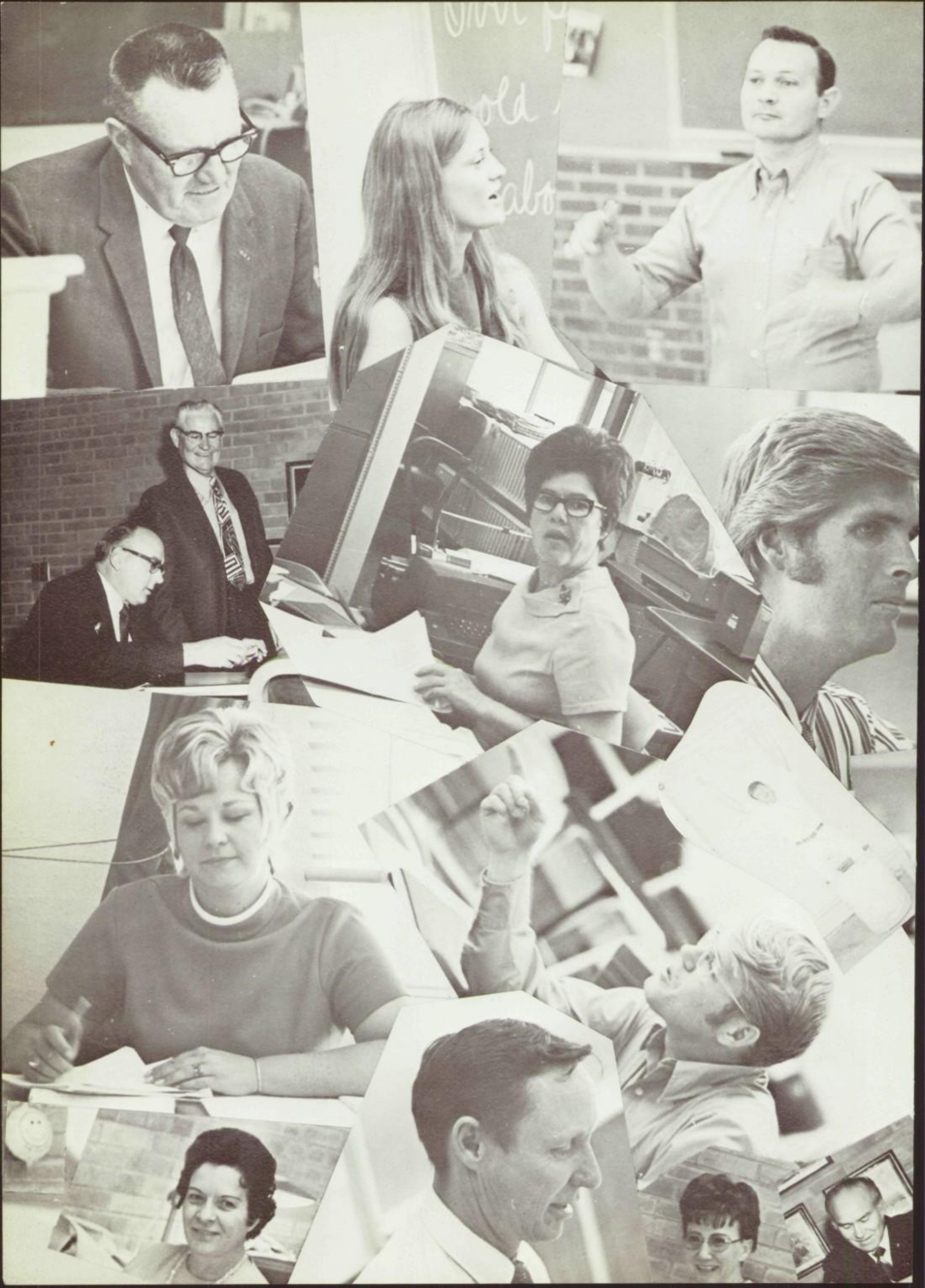

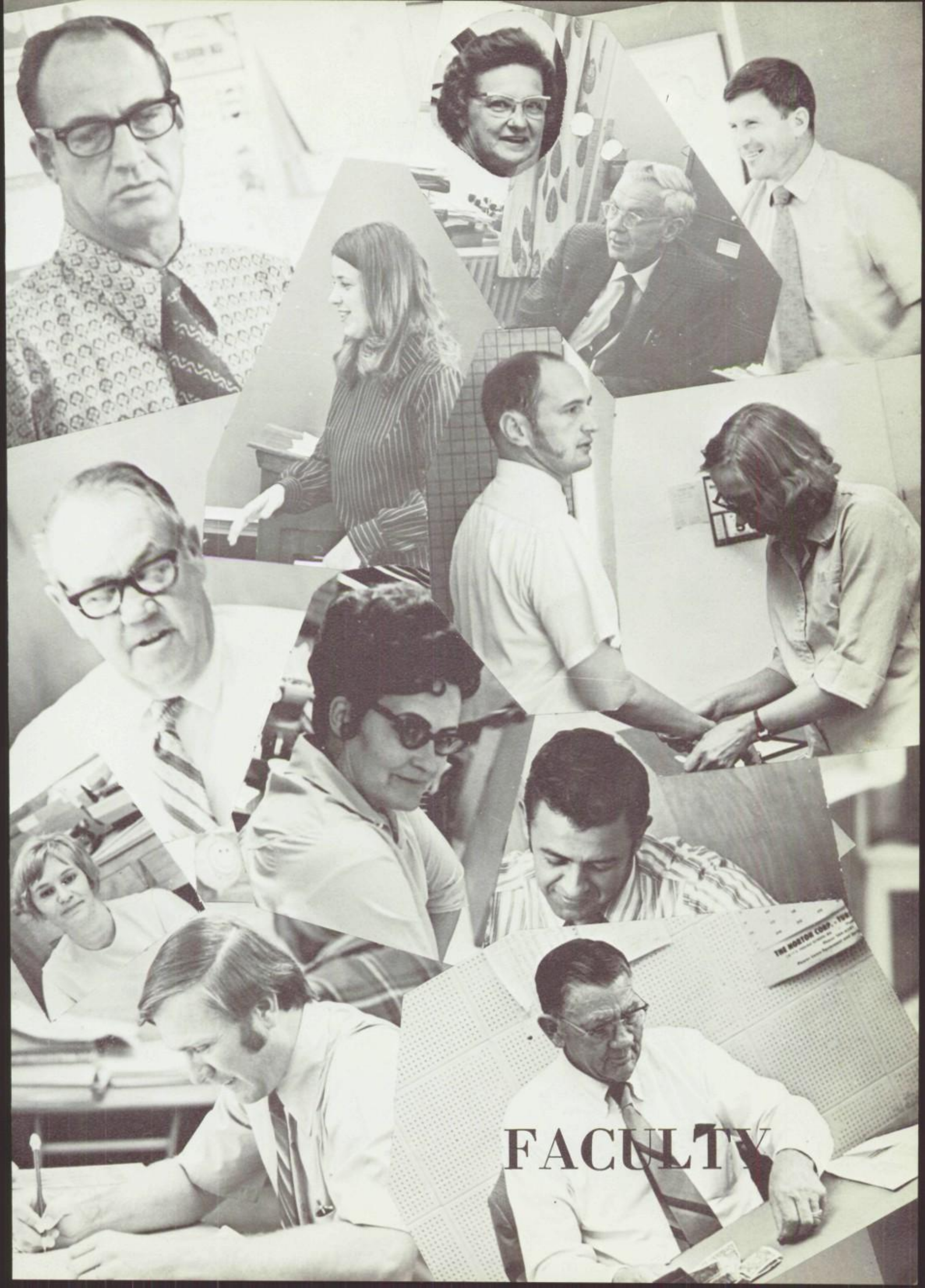

FACULTY

SCHOOL BOARD

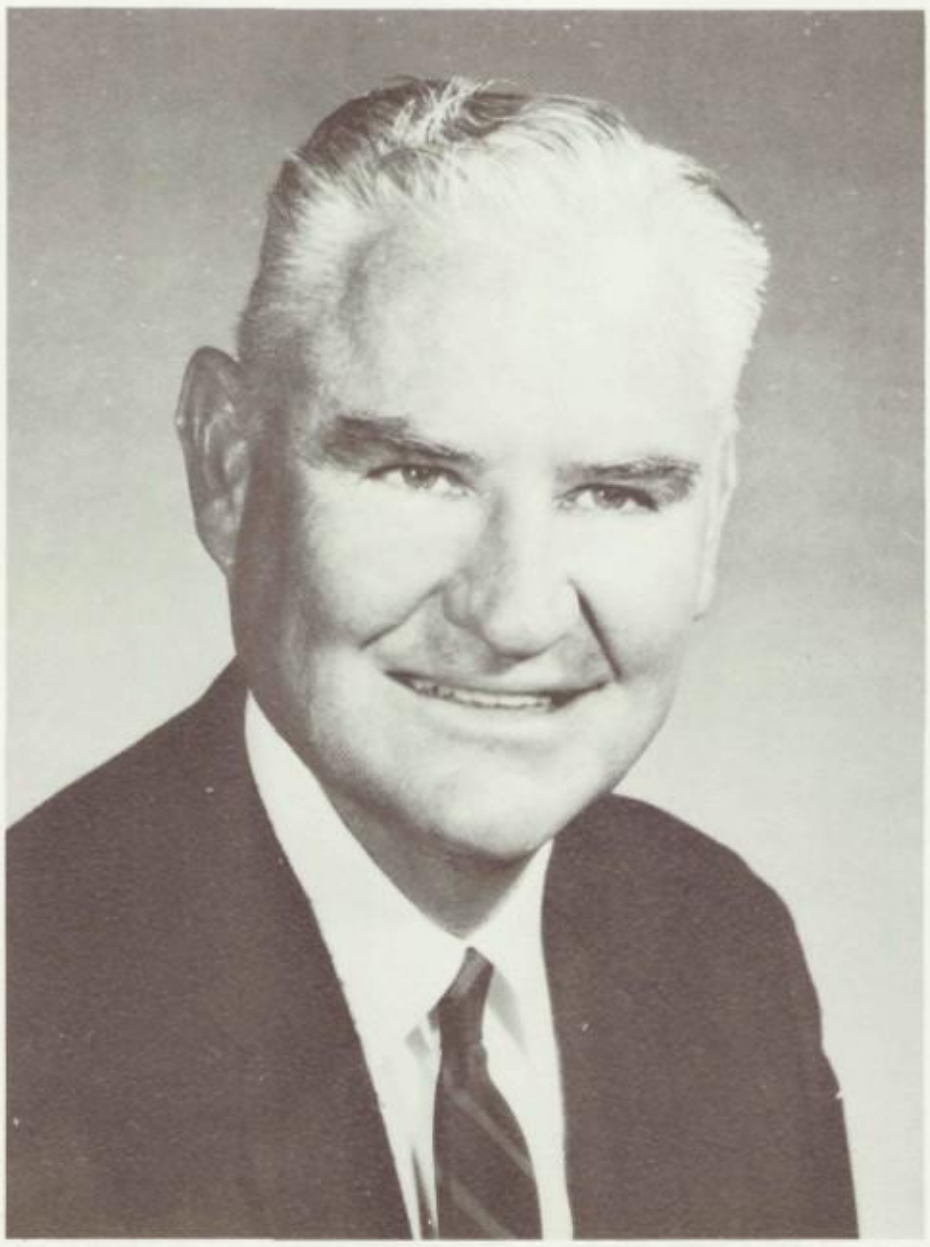

Dr. John L. Ashe, Superintendent

School Board — Mr. Ross Barnes, President, Mr. Paul Lerma, Mr. Raleigh Johnson, Mr. Val Max Gibbons, Mr. Albert Ong, and Dr. John L. Ashe, Superintendent

ADMINISTRATION & OFFICE STAFF

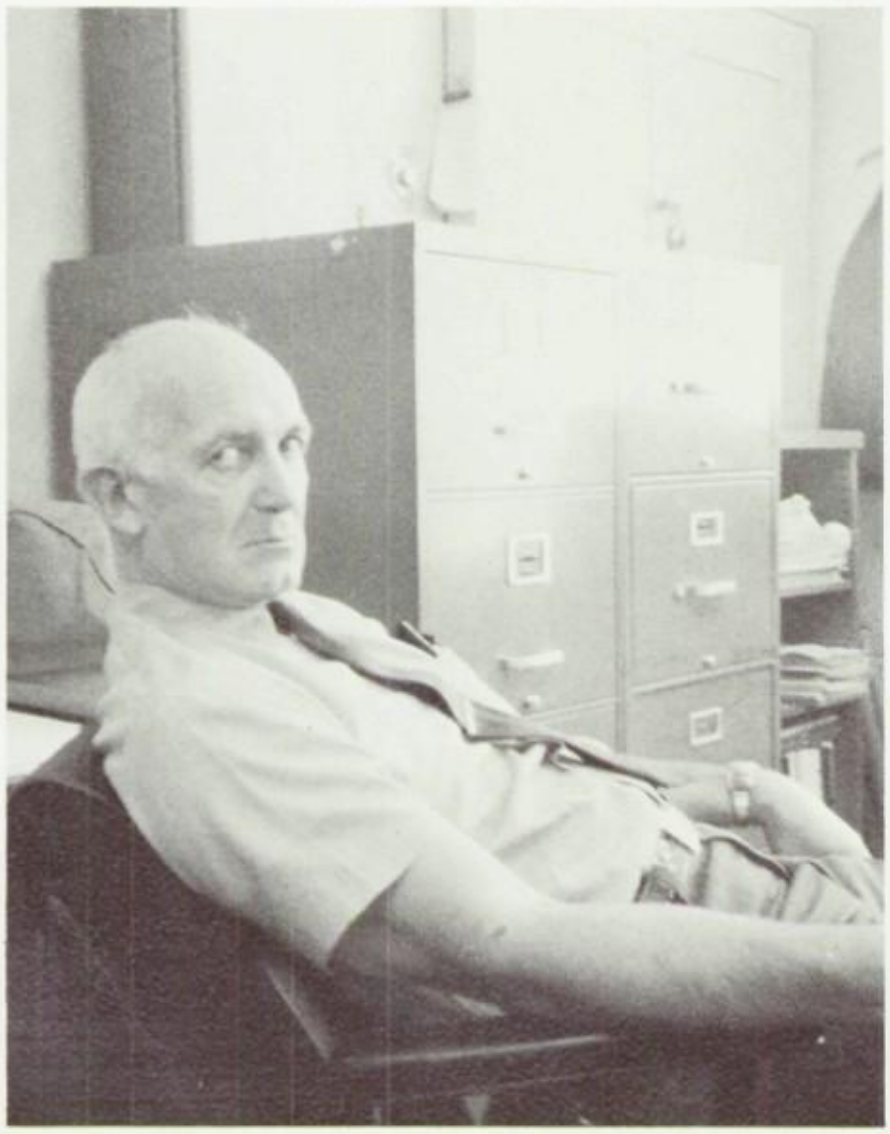

Wayne E. Dillon, Principal

Maynard Davenport, Assistant Principal

LaVerne Brown

Reva Westover

Jeanne Simpson

Mary Utley

Fran Graue

Nelda Brinkerhoff

Anne Murray

HOLBROOK HIGH SCHOOL FACULTY

ART

Mrs. Ellen Dillon, Department Head

BUSINESS

Mr. James Reese, Department Head

Mr. Michael Van Wert

EDUCATION

Mr. Antonio Munoz

Mrs. Maryann Casoni

Mr. John Moore

Mr. James Colligen, Sr., Department Head

E N G L I S H

Miss Peggy Christiansen

Mrs. Sarah Smithson

Mr. James Colligen, Jr.

Miss Janice Quinton

Mr. Howard Lua

HOME ECONOMICS

Mrs. Beverly Hatch, Department Head

Miss Dedria Korn

INDUSTRIAL EDUCATION

Mr. Boyd Wolfington, Department Head

Mr. Coy Hatch

Mr. Don Patterson

Mr. Orlando McBride

MATH

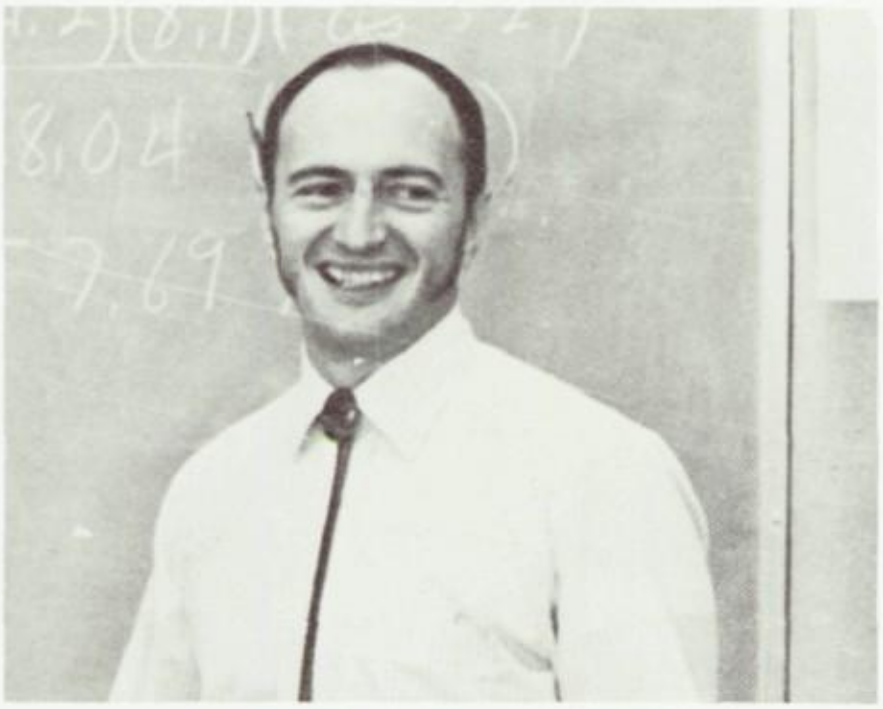

Mr. Don Johnson, Department Head

Miss Mary Ann Weber

Mr. Gale Holcomb

MUSIC

Mr. George Gardner, Department Head

Mr. Michael Van Winkle

PHYSICAL EDUCATION

Miss Margaret Garrett

Mr. Del Zeiger, Department Head

SCIENCE

Mr. Jerry Powell

Mr. Dick Heward, Department Head

Mr. Jerome Hallberg

SOCIAL SCIENCE

Mr. Vince Budenholzer, Department Head

Mr. Kenneth Hutzel

Mrs. Wanda Underwood

SPANISH

Mr. Phil Gardner, Department Head

Mr. Thurman Simmons

GUIDANCE

Mr. Kenneth Walker, Department Head

Mr. Dick Alexander

LIBRARY STAFF

Mrs. Flora Sanchez, Truant Officer

Mr. Anthony Serio, Department Head

Mrs. Dorothy Walker

Mrs. Jean Black

Mrs. Mary Pickett

Mrs. Betty Hunt

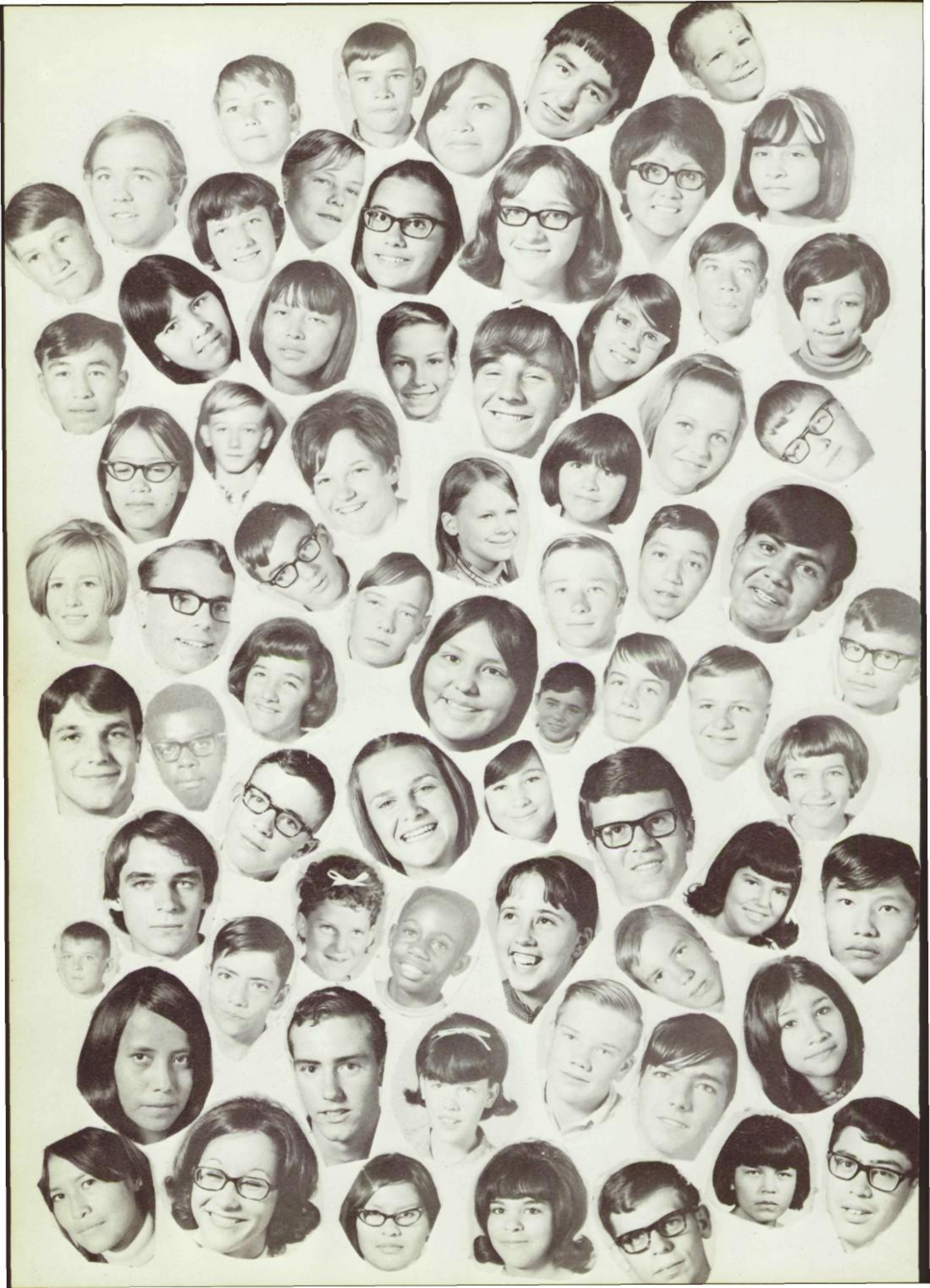

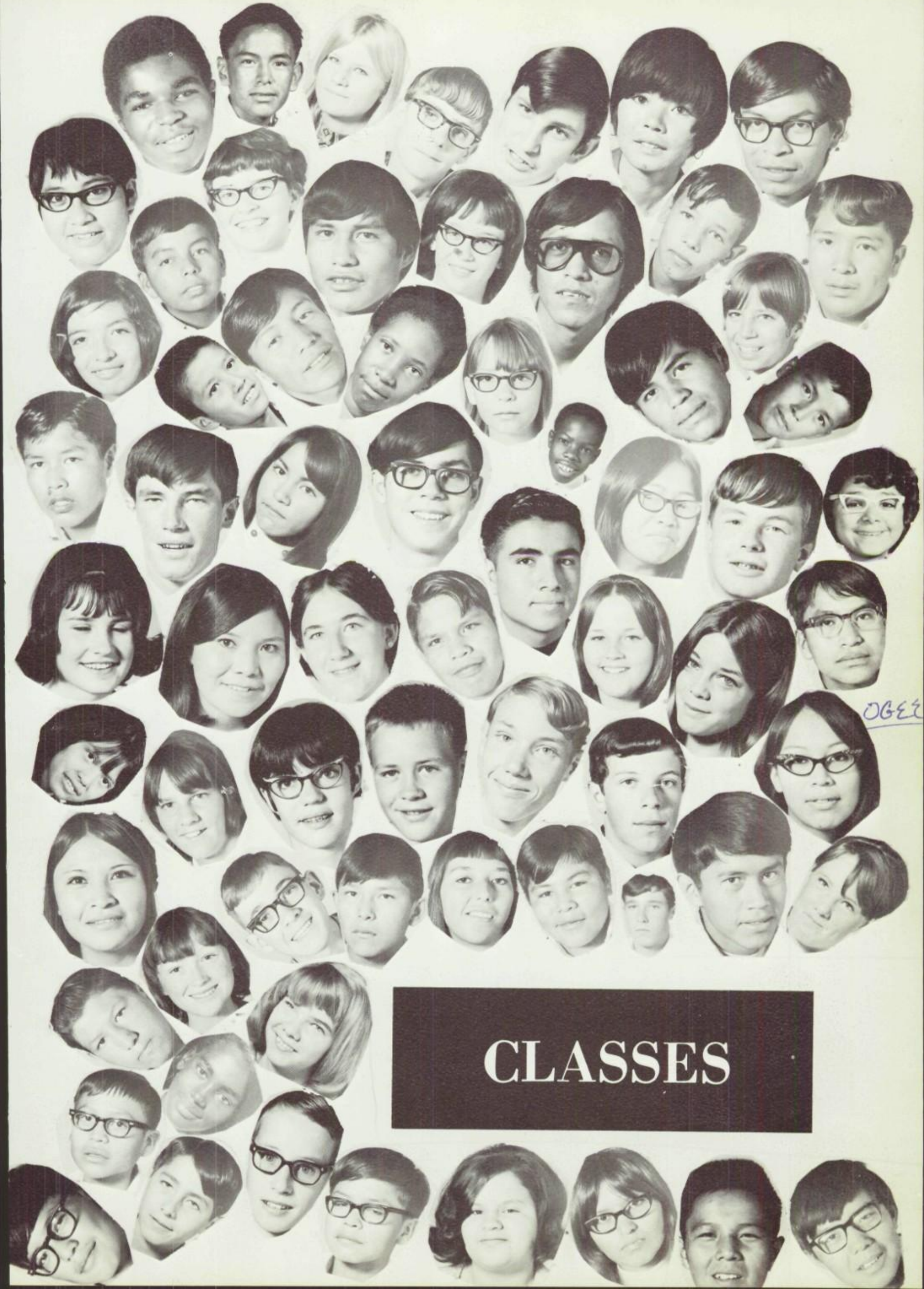

CLASSES

FRESHMEN CLASS SPONSORS

Mr. Jerry Powell, Chairman

Mr. Jerry Powell

Mrs. James Colligen, Jr.

Mr. Del Zeiger

Mr. John Moore

FRESHMEN CLASS OFFICERS

Ralph Hatch, President

Tommy Castillo, Vice-President

Becky Roes, Secretary

Brenda Turley, Treasurer

Karen Guttery, Social Manager

Lois Adair

Murphy Alex

Lucinda Archie

Jeffery Arnold

Dorothy Ashley

Grace Ashley

Harry Ashley

Jimmy Attakai

Ernestine Baca

Brian Baer

Patrick Baloo

Thane Barnes

Barbara Barrow

Robert Barton

Eva Bates

Robert Beasley

Marilyn Beck

Sam Beetso

Bruce Begay

Marie Begay

Larry Belinte

Glynis Berg

Christine Billie

Rebecca Blaylock

Richard Bob

Sherwin Bob

Troy Bogart

Patsy Bosley

Joann Bradley

Laymond Brown

Georganna Cameron

Rudy Cartmell

Thomas Castillo

Bernice Chatter

Lorene Chee

Lupita Chee

Victoria Cheney

Ken Chu

Lisa Chu

Lilly Clark

Angie Clinton

Guy Colbath

Mark Coplan

Rebecca Crosswhite

Nellie Dashner

Jeffery Decker

Lana DeWitt

Michael DeWitt

Frankie Dobell

Deanne Drain

Donna Duffy

Frances Duffy

Dane Duran

Christine Edmunds

Lawrence Elson

Gary Evans

Joan Evans

Roger Evans

Ronald Felt

Carolee Ferguson

Donald Fischer

Robert Fischer

Daniel Fraley

Tommy Freddie

Lonnie Frost

John Gabaldon

Donald Gallegos

Michael Garcia

Todd Gibbons

Cindy Gillespie

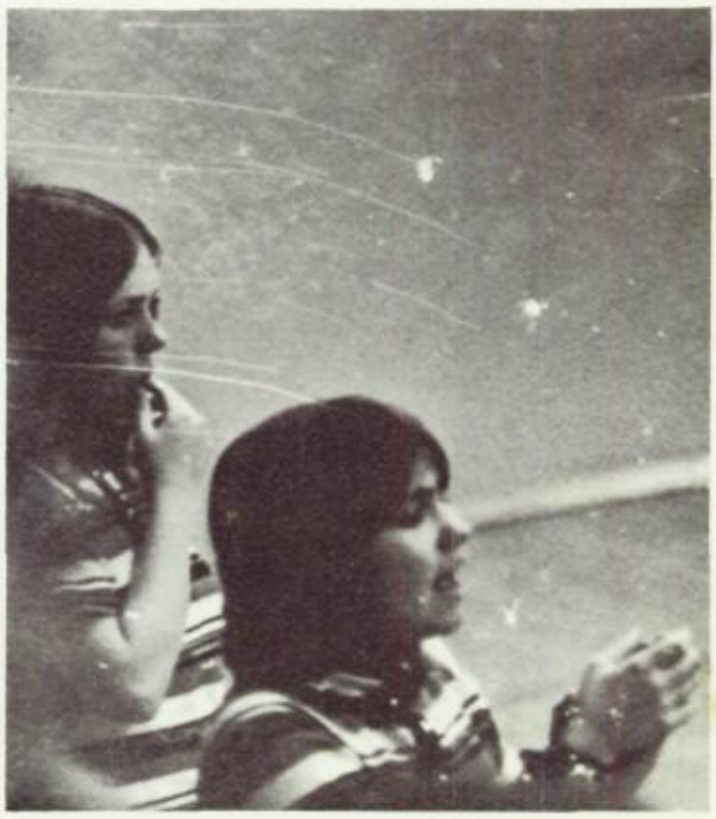

Barbara Gishey

Frank Gishey

Tommie Gishie

Brenda Gorman

Daniel Gorman

Frank Greymountain

Bobby Gurule

Karen Guttery

Susan Hammons

Gregory Harvey

Frankie Hatch

Karen Hatch

Ralph Hatch

Samuel Hatch

Valarie Hatch

Carla Sue Haught

Sharon Hayes

Kathy Henson

Joe Hernandez

Jack Hillebert

Marcia Holmes

Darrell Honwytewa

Moran Rose Hoover

Pallas Ann Huskey

Maxine Jensen

Bernice Joe

Carol Joe

Darrell Joe

Preston Johnson

Berry Jolley

Casey Jones | Cintona Jones | Debra Jones | Johathan Jones | Louise Jones | Joseph Justman | Priscilla Kanuho

Sarah Kanuho | Harry Keams | Sharon Keams | Stephanie Kennedy | Steven Koury | John Lauger | Larry Leyva

Yvonne Little | Margaret Lynch | Yolanda Madrid | Martha Maestas | Pamela Maestas | Greg Mahlmeister | Linda Manymule

Roberta Marez | Bennie Martinez | Steven Maxwell | Johnny Mewhinney | Duane Middleton | Buddy Mitchell | Timothy Munson

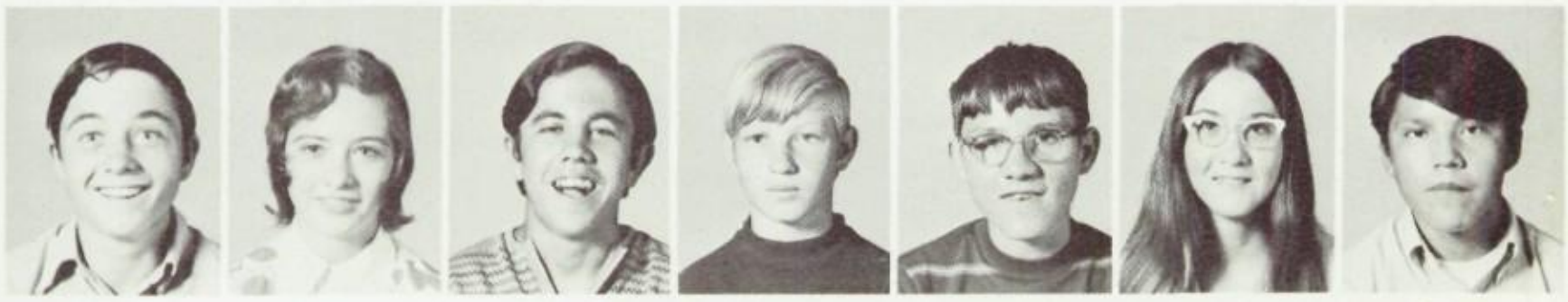

Johnny Myers | Kenny Myers | Donald Naranjo | David Newman | William Newman | Debra Newton | David Nez

Emmett Nez

Peterson Nez

Vincent Nez

Jeralie Nielson

Morton Ortega

Kenneth Patton

Lewis Peshlakai

Jimmy Pete

Johnny Powell

Caroline Probst

Ursula Redhair

David Reese

Gilbert Reues

Ruth Mae Roan

Wesley Robinson

Joseph Rocha

Rebecca Roes

Cyndi Lee Saenz

Leroy Sanchez

Angela Sangster

Arlen Scorse

Alfreda Sepi

Dale Silvestro

Martha Smith

Pamela Smithson

Rene Solomon

Arthur Spencer

Thurston Spencer

Mary Stanley

Sharlene Stephens

Linda Stevens

Jackie Stingley

Eloy Strayhand

Doyce Stuart

Lemuel Sulu

Shirley Tallwood

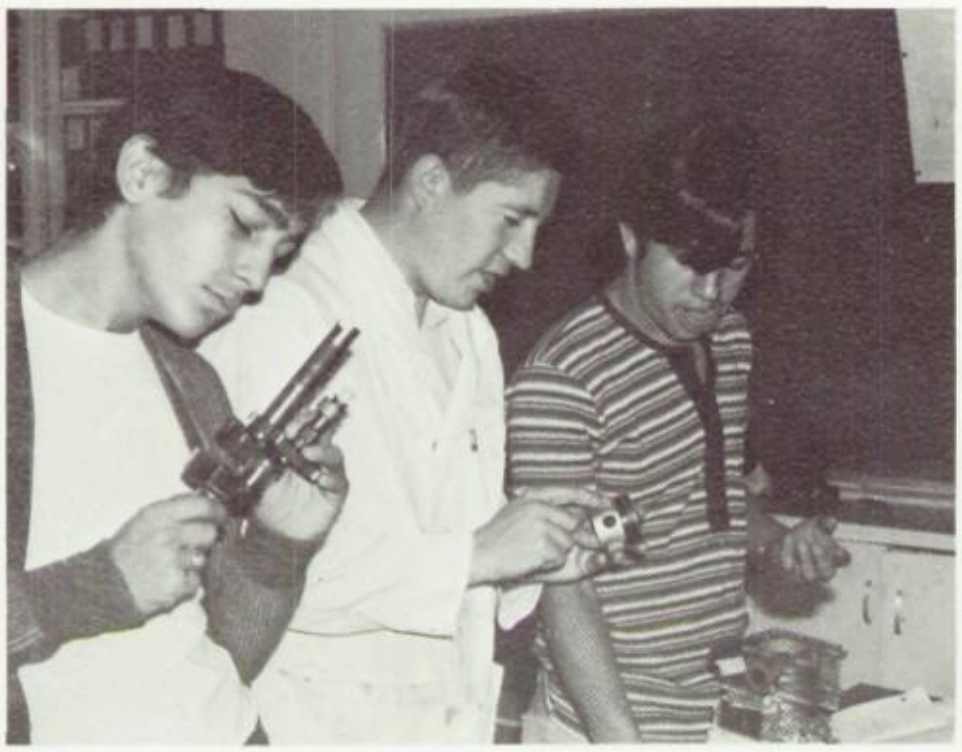

Richard Tanner

Hebert Taylor

Randolph Terry

Sarah Tohannie

Betty Toney

Gayle Touche

John Tracas

Freddie Tsosie

Brenda Turley

Daniel Turley

Heather Turley

Carl Turner

Jeff Tyler

Anna Van Moort

Oscar Varges

Johnny Wade

Trenda Ward

Joann Watchman

Lori Whittaker

Teresa Williams

Debra Woods

Dolly Woody

Linda Yazzie

Oscar Yazzie

Verna Yazzie

Walter Yee

Lena Yellowhair

Jimmy Yourgules

Marie Zah

SOPHOMORE CLASS SPONSORS

Mr. Heward — Chairman

Mr. Colligen Sr.

Mr. Budenholzer

Mr. Patterson

Miss Garrett

Mr. Johnson

SOPHOMORE CLASS OFFICERS

Darrell Miller

Elaine Huckey

Patty Lerma

Ronald Nez

Kay Guttery

William Abbott

Tom Ahasteen

Delbert Alex

David Andrews

Isabelle Attakai

Tony Attakai

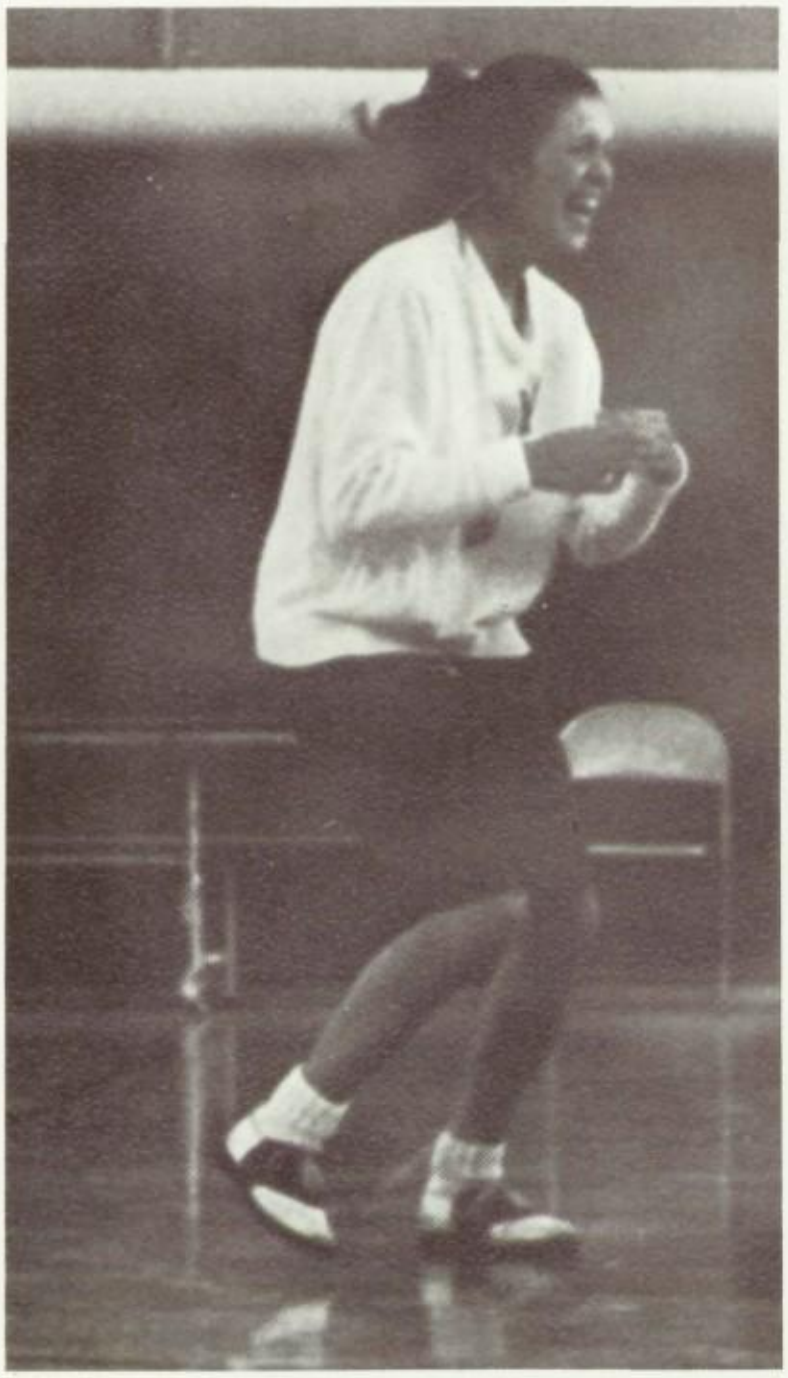

Jacob Bahe

Loren Bahe

Marjorie Bain

Claudia Bakurza

Cynthia Bakurza

Elsie Baldwin

Patrick Barela

Mike Barnes

Lucinda Barney

Gloria Begay

Leon Begay

Marie Begay

Melvin Begay

Morgan Begay

Tony Begay

Clarence Begay

Jerry Ben

Edna Benally

Susan Benson

Harold Berg

William Berglund

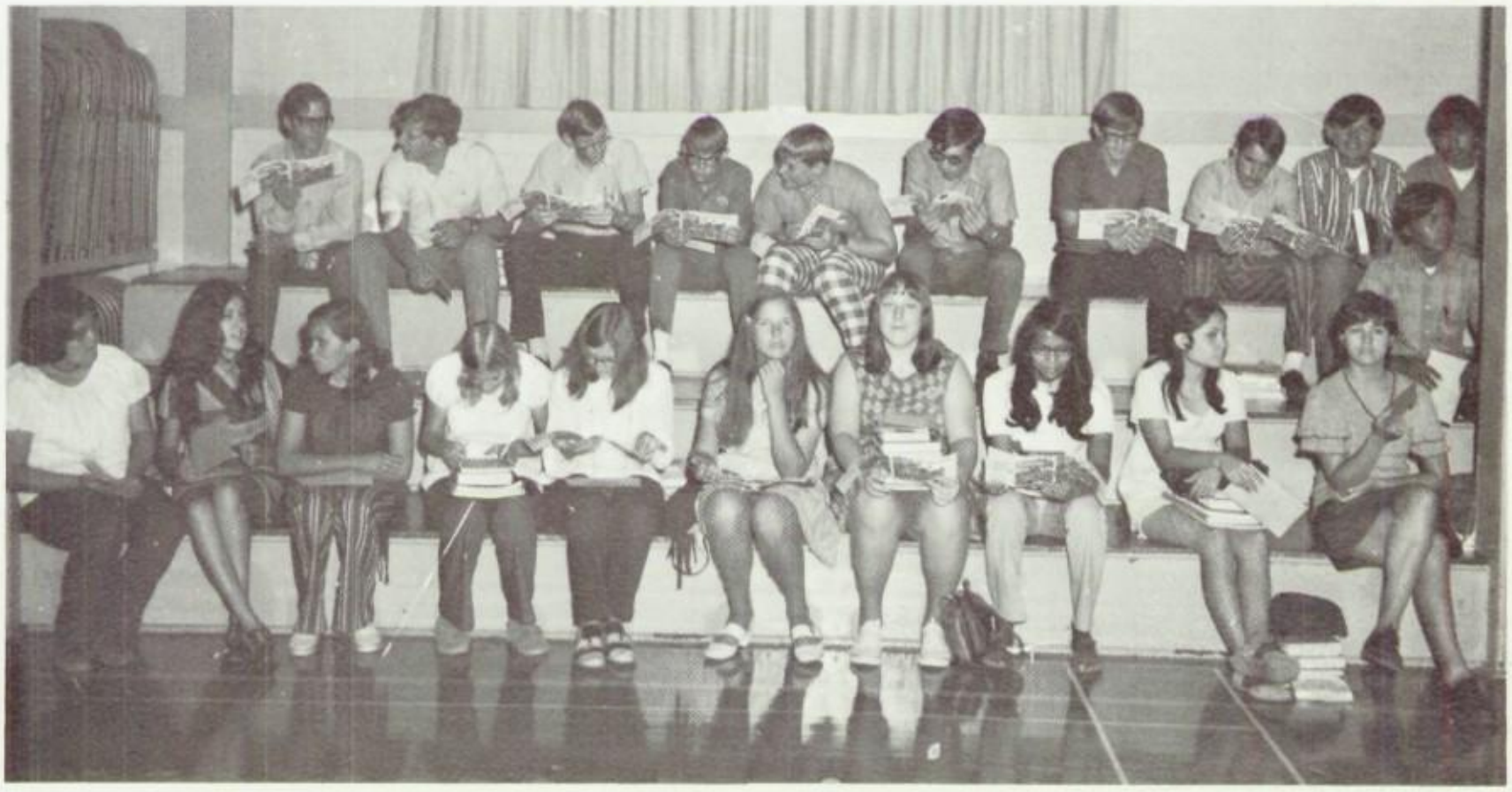

Leon Biakeddy

Laverne Bigman

Leonard Billie

Phillip Billiman

Harrison Billy

Joann Bitsilly

Robert Black

Jeffery Blaylock

Richard Boutwell

Darrell Brown

David Brown

Herman Brown

Jody Brown

Lester Brown

Jerry Burns

Joseph Calloway

Frankie Candelaria

Starla Carpenter

Joann Cepi

Arnold Chee

Hebert Chico

Sally Clah

Gary Clarke

Michelle Cortiana

Clifford Crowther

Annette Davenport

Gene Paul Davis

Theresa Davis

Katherine Dawes

Dawna Deck

Douglas Despain

Jane Dixon

Linda Dixon

Gordon Dobell

Ronald Enlund

Debbie Espita

Mona
Fleetwood

Clare
Fuller

Fernando
Garcia

Phillip
Gene

Charlene
George

Matthew
George

Richard
George

Debra
Gibbons

John
Gillespie

David
Gishie

Leroy
Gishie

Kay
Guttery

Grace
Hammons

Steven
Harper

Don
Hatch

Teddy
Henry

Kimberly
Hensley

Sharon
Honwytewa

Greg Hoover

Elaine Huckey

Billy Joyce Hunt

David James

Dorothy Jeffery

Larry Jenson

Frederica Joe

Colleen Johnson

Melody Johnson

Hebert Jones

John Jones

Gaylene Keams

Kara Keams

Cynthia Kennedy

Daniella Krohn

Michael Larson

Cora Lee

Leonard Lee

Patricia Lerma

Evelyn Lisitzky

Nathaniel Lister

Arlene Livingston

Venice Lockett

Robert Lockwood

Lisa Long

Larry Lowe

Kenneth McCormick

Gloria McCraith

Tony Mahlmeister

Corraine Manymules

Marlene Martinez

Virginia Martinez

Gilbert Mazon

Darrell Miller

Kenneth Moore

Leslie Nelson

John Nez

Leo Nez

Ronald Nez

Virgil Nez

Virginia Nez

Vance Nielson

Michael O'Dell

Andrew Paddock

Carolyn Paddock

Newman Paddock

Susan Palmer

Jeffery Parish

Calvin Paulsell

Kelly Pearce

Donald Powell

Josephine Redhouse

Mark Reynolds

Timothy Salazar

Adeline Sanchez

Henrietta Sanchez

James Schubert

Lorenzo Scott

Eloy Sedillo

Jerry Shabi

Lester Shabi

Norman Shelley

Paul Shreeve

Virginia Shorty

Thad Simmons

Thomas Slade

Michael Smalling

Lenita Smith

Patricia Smith

Linda Snell

Brent Solomon

Cheryl Sorrell

William Southerland

Gary Spencer

Leon Spencer

Gloria Stephens

Tony Strayhand

Peter Tafoya

Grady Teeples

Fritz Teller

Melvin Termain

Sheila Thomas

Pete Tracas

Carol Tsinijinnie

Ella Tsosie

Juanita Tsosie

Raymond Turley

Don Tyler

Mary Louise Utley

Fidell Wauneka

Jennilyn Williams

Judith Williams

Ruth Ann Willie

Albert Woods

Letha
Woolley

Alice
Yazzie

Corianna
Yazzie

John
Yazzie

Larry
Yazzie

Leon
Yazzie

Loretta
Yazzie

Wilson
Yazzie

Darlene
Yellowhair

Daniel
Zambonini

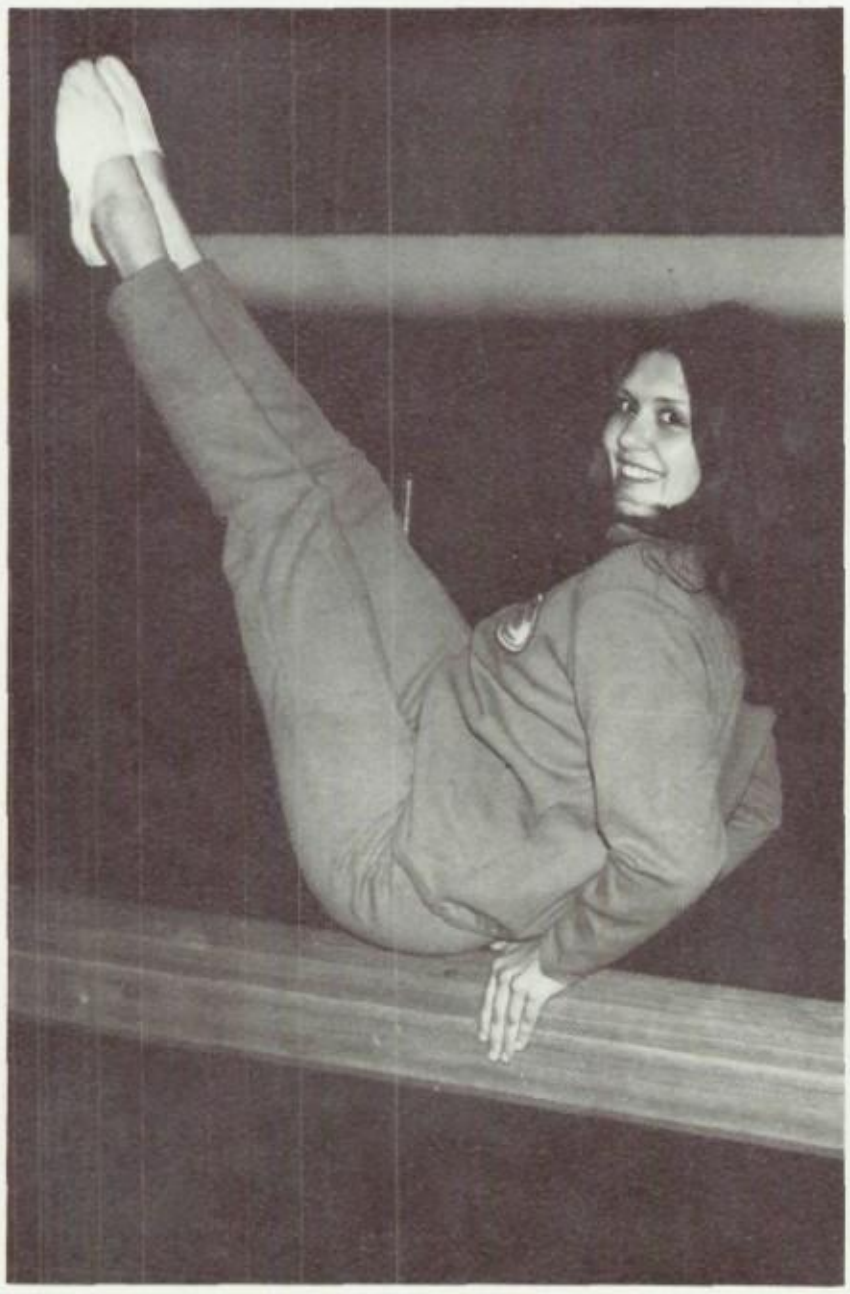

NAU
SPORTS
CAMP

JUNIOR CLASS SPONSORS

Mrs. Underwood—Chairman

Miss Quinton

Mr. Van Wert

Miss Christiansen

Mr. Wolfington

Mrs. Casoni

Mr. Hatch

Mr. Holcomb

JUNIOR CLASS OFFICERS

Joe Budenholzer

Debra Scorse

Kayola McLaws

Susan Turley

Patty Chavez

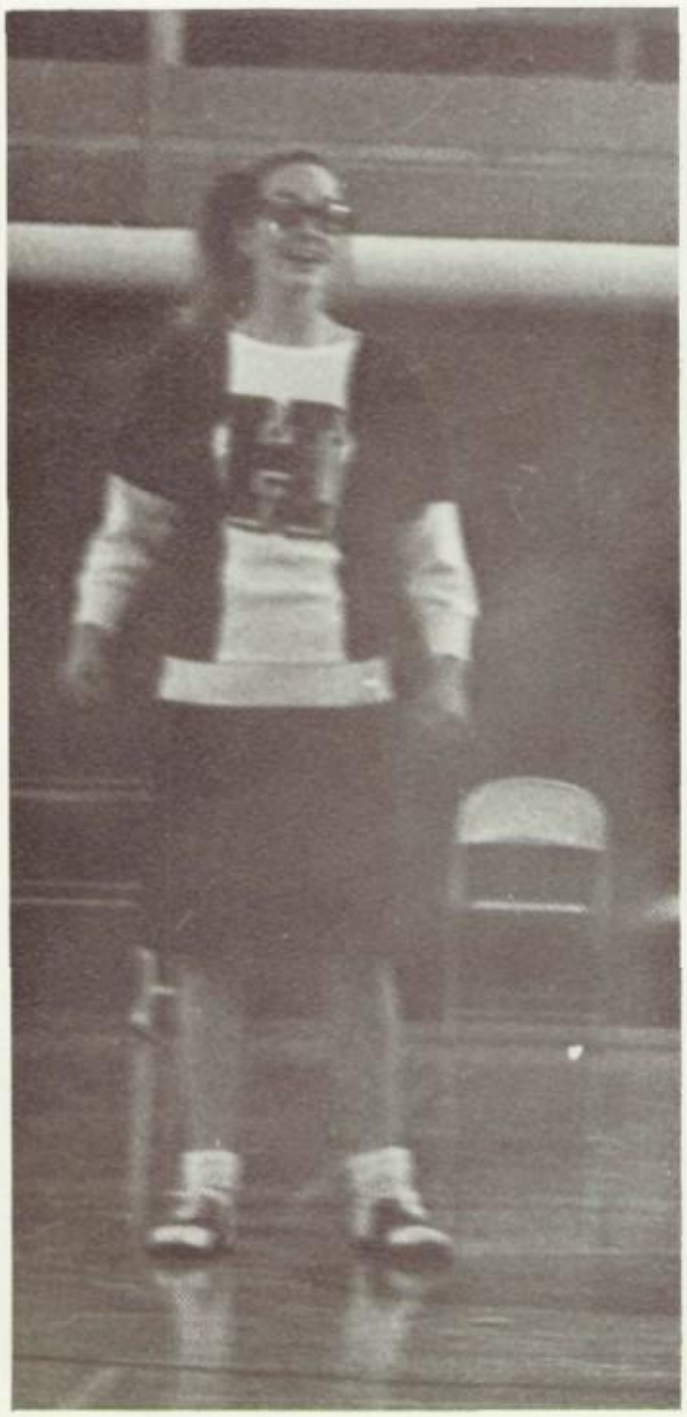

Veronica Acosta

Vera Adair

Helen Adhidley

Elouise Alex

Kenneth Ashcraft

Anderson Bahe

Dorothy Baldwin

Joann Baloo

Raymond Barker

Jesse Barton

Martin Bazan

Joyce Beasley

Victor Beck

Freddie Beetso

Bernice Begay

Felix Begay

Jones Begay

Mae Rose Begay

Marlene Begay

Rosie Begay

Vera Begay

Barbara Belinte

Lexcey Billie

Brent Blake

Jerry Blie

Susan Block

Jackie Bogart

Leroy Bosley

Linda Bosley

John Bradley

Yvonne Brown

Joe Budenholzer

Vera Castillo

Patricia Chavez

Boyd Chee

Carlton Chee

Gloria Chee

Aldora Cleveland

Pattie Colbath

Walter Coplan

Sally Dabasinskas

June Dale

Bernita David

Marlene DeSpain

Brady DeWitt

Cindy DeWitt

Lorraine Dickson

Veronica Duran

Virginia Ellis

Karen Elmore

Larry Elthe

Tommy Enlund

Priscilla Espinoza

Larry Felt

Sherrie Ferguson

Cassandra Fraley

Debbie Gallegos

Judith Gallegos

Anthony Garcia

Juanita Garcia

Sandra Garcia

Johnny Gelski

Virgil Gene

Gary Geneeha

Lavina George

JoLilene Gillespie

Gilbert Gishie

Rose Mae Gishie

Richard Golsarry

Michael Graue

Michael Grennan

Harriette Hanner

Laverna Harding

Coleen Hatch

Robin Hatch

Ross Hatch

Kelly Haught

Donna Hensley

Douglas Hensley

Roberta Higbee

Kaylezo Hollins

Rae Nell Holmes

Diane Horsley

Emma Hubbard

Paul Hutzel

Gary Jesperson

David Jim

Dorothy John

Donna Jolley

Edward Jones

Douglas Karges

Harrison Kinlicheenie

Paul Koury

Ross Lauger

Melinda Lee

Rita Licano

Dorothy Lockett

Patricia McDougal

Jeff McKinney

Dale McKinnon

Kayola McLaws

Davy Maestas

Robert Maestas

Edward Manymules

Manuel Marez

Joey Martinez

Norman Moore

Madge Nelson

John Newton

Victoria Newton

Nellie Otero

Janice Patton

Patricia Paulsell

Marjorie Pender

Michael Pender

Martha Porter

Jeanette Quigley

Vivian Quigley

Gilene Redhair

Clinton Rencher

Patty Rhine

Cynthia Roes

Jack Royle

Robert Sanchez

Clarence Sangster

Jerry Sangster

Pamela Schubert

Debra Scorse

David Sedillo

Lee Sellers

William Serio

Ronald Sieruga

Virginia Silver

Billy Slade

Paul Snell

Paula Spangler

Herman Spencer

Leo Spencer

Judy Stidham

Christine Tallwood

Percy Taylor

Jeffie Thomas

Rosita Tsosie

Brent Turley

Debbie Turley

Ethel Turley

Leann Turley

Susan Turley

Sue Underwood

Duawani Ward

Kenny Ward

Sharon Watson

was A good yr.

Jimmy Willie

Phillip Wilson

Allen Woodie

Art Yazzie

Calvin Yazzie

Earlene Yazzie

Marlene Yazzie

Ray Yazzie

Berne Yee

Larry Yellowhair

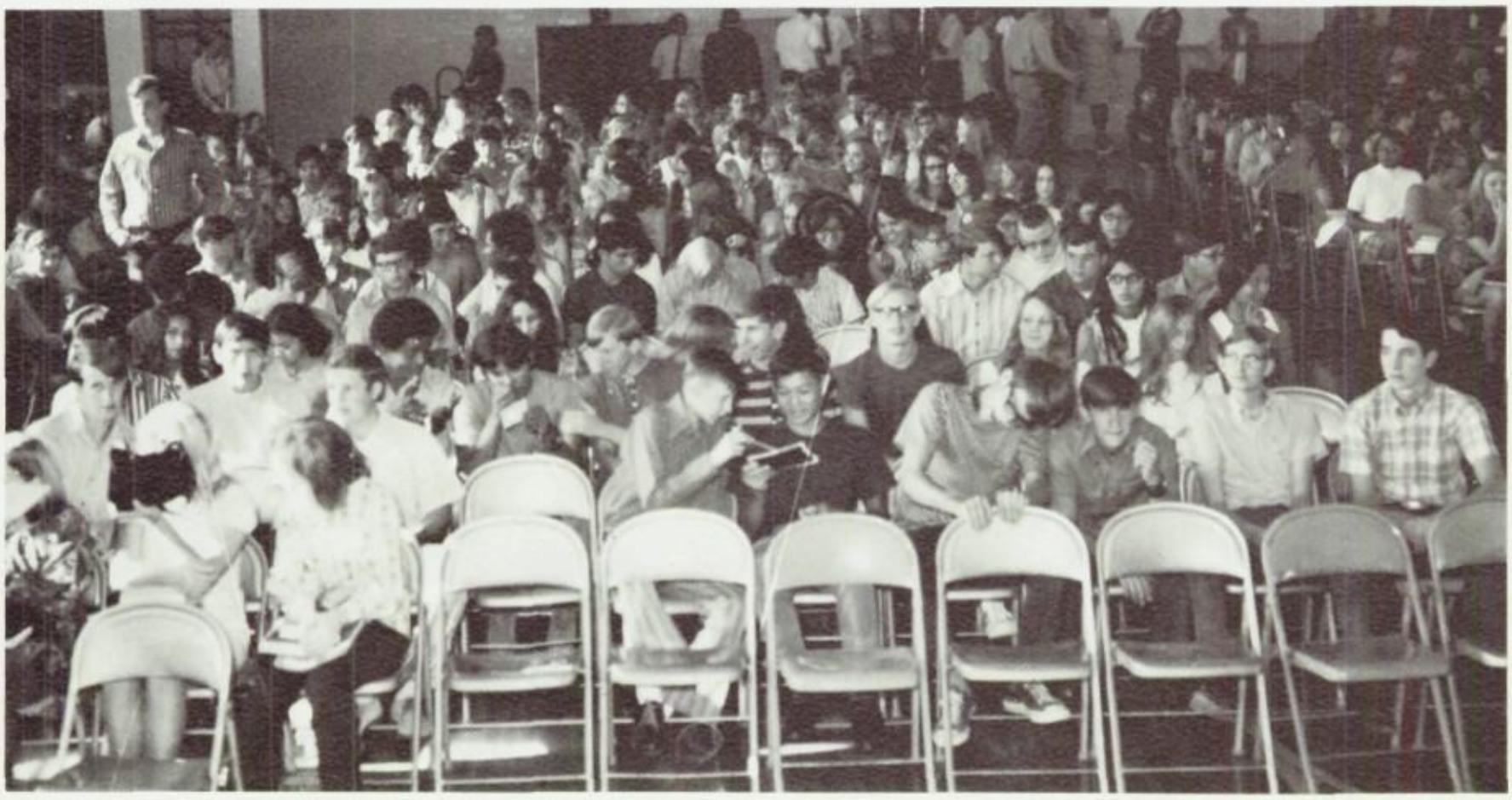

SENIOR CLASS SPONSORS

Mr. Hutzel—Chairman

Mr. Hallberg

Mr. Reese

Mr. Simmons

Mrs. Smithson

Mr. Munoz

SENIOR CLASS OFFICERS

Carol DeMarse

Richard Budenholzer

Barbara Brown

Wanda Hunt

Steve Jones

Ronald Alex

Michael Ashcraft

Freddie Baca

Randall Baer

Joseph Bahe

Stella Bahe

Nellie Bain

Laura Baldwin

Severo Barela

Malcolm Barker

Yuriko Barnes

Aurelia Begay

Bernice Begay

Fennie Begay

Jimmie Begay

Leroy Belin

Ivean Benson

Sammy Betoney

Bahe Bitsilly

James Boutwell

Terry Brinkerhoff

Barbara Brown

Richard Budenholzer

Earl Castillo

Jerry Chee

Wilfred Chee

Terrie Coplan

Susie Dale

Michael Davis

Bobby Dean

Rhonda Decker

Carol DeMarse

Karen DeWitt

Timothy DeWitt

Roseline Dickson

Mark Drain

Nathan Duffy

Julia Duran

David Elmore

Nanci Evans

Michael Ferguson

William Franks

Christine Fuller

Leonard Gallegos

Arthur Garcia

Craig Gardner

Gary Gene

Jackie Gene

Valri Gibbons

Stephen Grennan

Catherine Guttery

Ellen Harper

Connie Hatch

Timothy Hatch

Peter Henson

Guy Herbert

Ernestine Hernandez

Brad Heward

Sherry Heward

Oasker Hollins

Della Horsley

Michael Horsley

Steven Huckey

Clara Hunt

Wanda Hunt

Ann Jeffers

Dennis Jeffery

Angela Joe

Frances Joe

Ronald Johnson

Connie Jolley

Charles Jones

Rosemary Jones

Steven Jones

Lucille Keyonnie

Jan Kimball

Mickey King

Kim Kirby

Terry Larson

Donald Lee

Elizabeth Lerma

Allen Lowe

Wayne McDaniel

Evelyn McGee

Deborah McKee

Jamie McKinney

Larry McMullin

Paul Manuelito

Maria Manycow

Louie Manygoats

Yolanda Martinez

Marie Mendell

Richard MeWhinney

Wayne Miller

Audrey Mitchell

Ruby Mitchell

Rena Morris

Geneva Nez

Betty Ortega

Gloria Ortega

David Palmer

Carolyn Perkins

Stephen Phillips

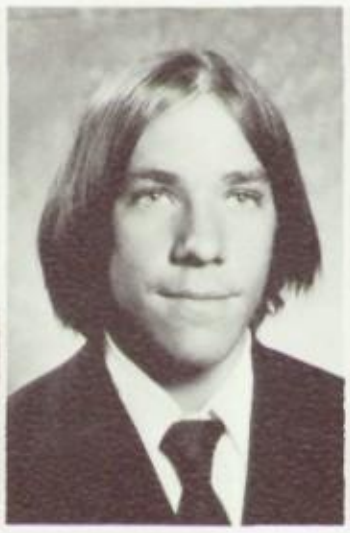

Michael Powell

Margaret Roberts

Eddie Rogers

Anna Rae Sanchez

Fred Schubert

Dale Sepi

Lena Shepard

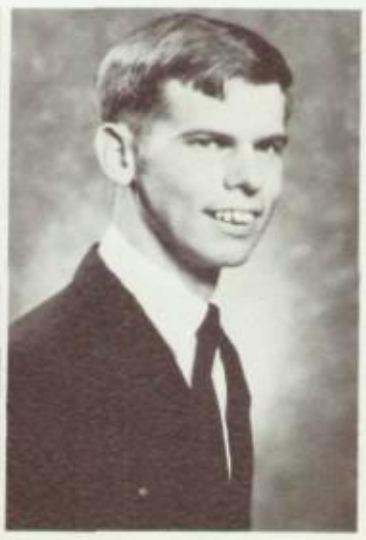

Charles Slane

Steven Smalling

Edison Spencer

Mary Stephens

Nelson Tabaha

Christine Tafoya

Debbie Tafoya

Marsha Tanner

Gary Thomas

Tim Tilson

Barbara Turley

Larry Turley

Todd Turley

Michael Turner

Patricia Wade

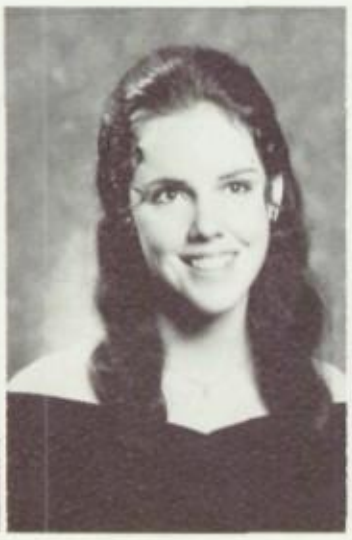
Maureen Williams

Carlos Whimbley

Daniel Wolfe

Kathryn Wright

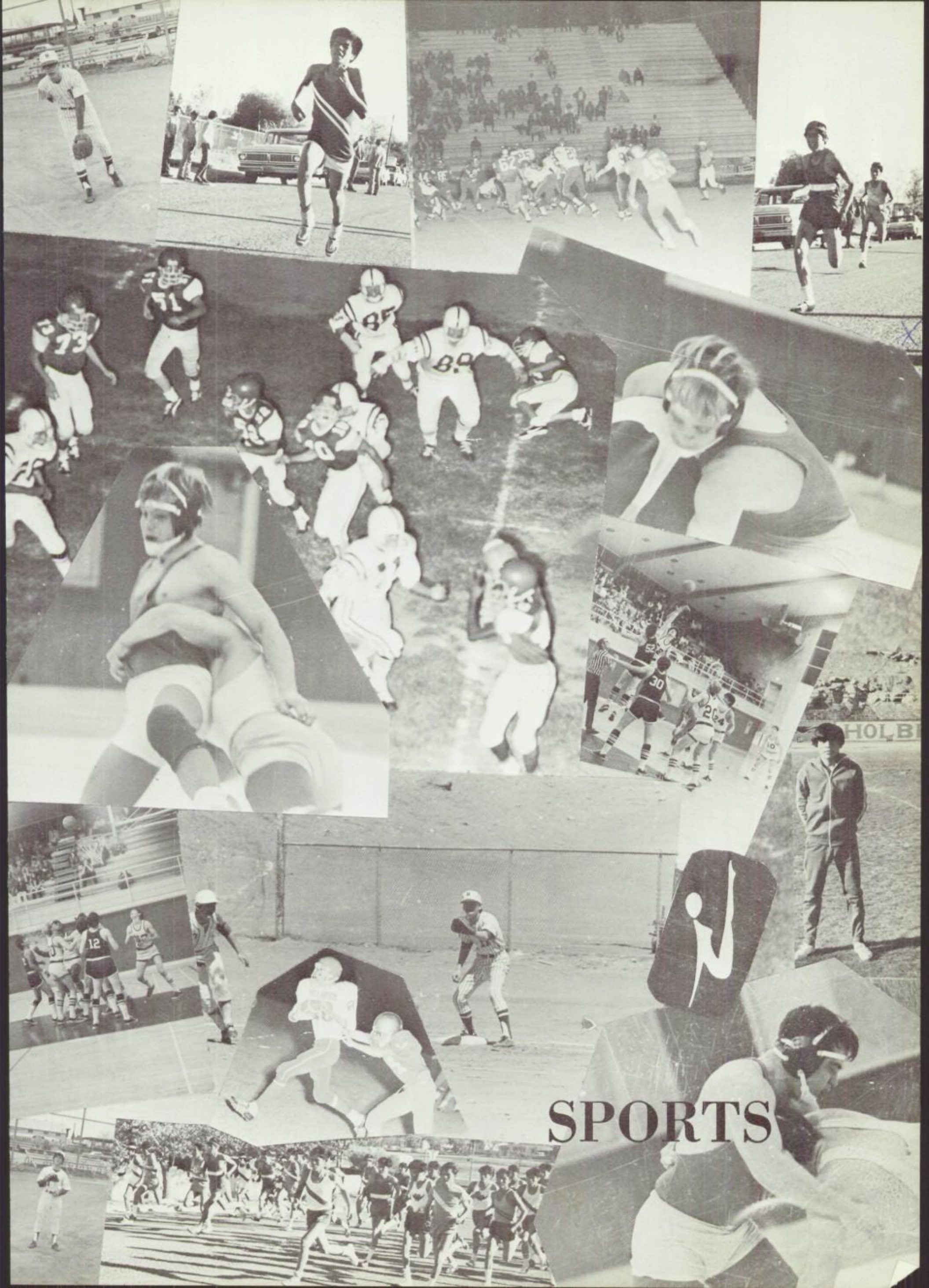
SPORTS

VARSITY FOOTBALL

Holbrook		Opponent
6	WINSLOW	36
34	TUBA CITY	0
6	PEORIA	49
64	MANY FARMS	0
24	†CHINLE	0
6	KIRTLAND, N.M.	33
12	†WINDOW ROCK	7
20	†MINGUS	27
16	†SNOWFLAKE	0
6	*SNOWFLAKE	0

*A North Division Championship Playoffs

†A North Conference Games

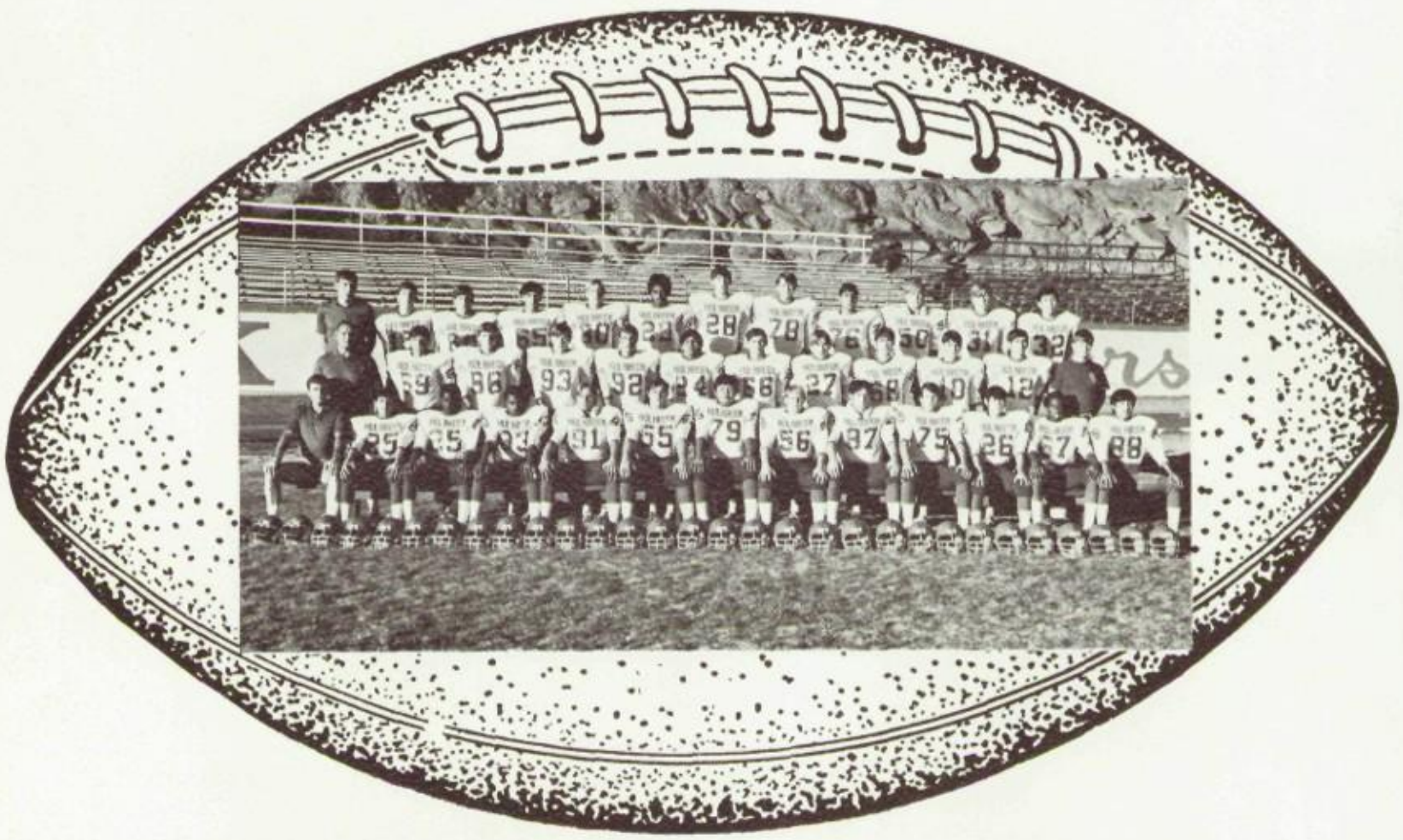

Varsity Team: (left to right) 1st row: Coach Simmons, Eloy Sedillo, Tony Strayhand, Albert Woods, Brad Heward, Jack Royle, Leonard Billie, Norman Moore, Tim Hatch, Mike Ferguson, Mike Barnes, Don Tyler, Melvin Begay. 2nd row: Coach Heward, Malcolm Barker, Clare Fuller, Norman Shelley, John Jones, Dave Gishey, Charles Slane, Ron Felt, Ralph Hatch, Craig Gardner, Paul Hutzel, Charles Jones, Manager. 3rd row: Coach Dietz, Thad Simmons, Larry Lowe, Mike Horsley, Joe Budenholzer, Kenny Ward, Wayne Miller, Jeff McKinney, Tim Salazar, Ron Johnson, Bill Slade, Morgan Begay.

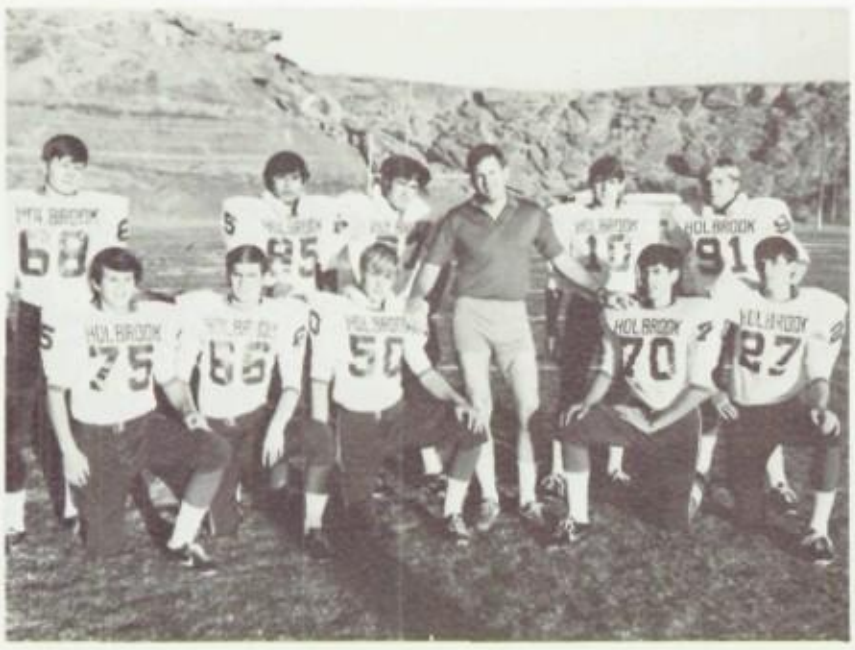

Graduating seniors: 1st row: Mike Ferguson, Charles Slane, Ron Johnson, Mike Horsley, Wayne Miller. 2nd row: Malcom Barker, Jackie Gene, Tim Hatch, Coach Simmons, Craig Gardner, Brad Heward.

Ron, we've got to stop meeting like this!

Hey Snowflake, 6 to what??? O!!!

What Holbrook wants, Holbrook gets, signed Kentucky Fried Chicken.

The closer you get, the better WE look.

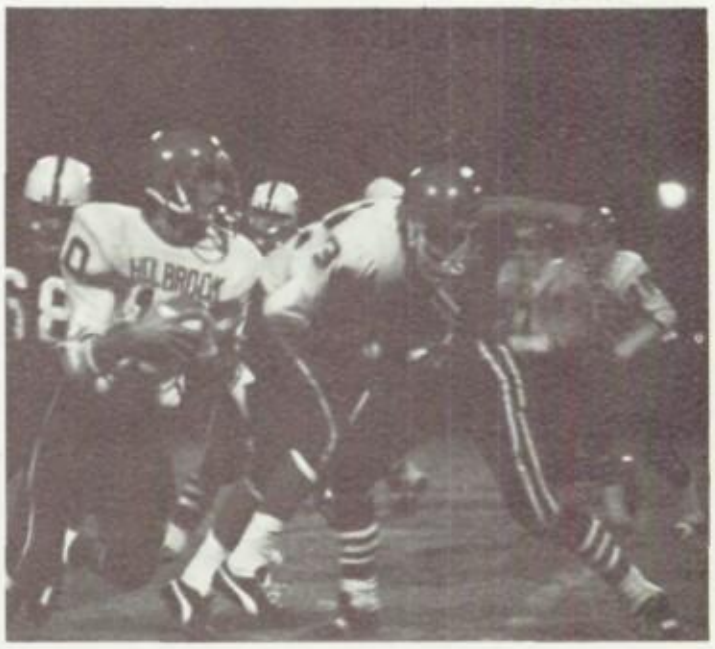

Smile Craig . . . you're on Candid Camera!

Royalty — Wayne Miller, 2nd attendant; Barbara Brown, 2nd attendant; Lisa Lerma, Queen; Craig Gardner, King; Carol DeMarse, 1st attendant; Tim Hatch, 1st attendant.

King and Queen at Harvest Ball.

What can you say about a swell game? We won.

Faster than a speeding bullet.

Able to leap tall buildings in a single bound.

More powerful than a locomotive.

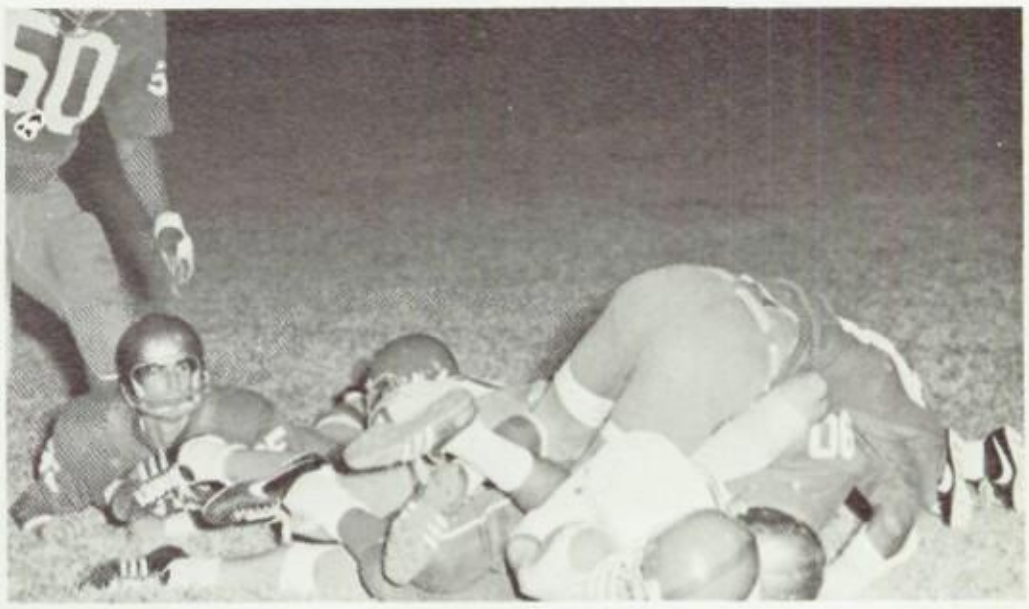

What's up Doc?

Excedrin headache #84.

J.V. Football: 1st row: Tommy Slade, Gordon DoBell, Doug DeSpain, Raymond Turley. 2nd row: Ronald Nez, Leroy Gishey, Melvin Begay, Brent Solomon, Darell Miller, Don Tyler. 3rd row: Arnold Chee, Herbert Jones, Don Hatch, Paul Snell, Steve Harper, Eloy Sedillo. 4th row: Melvin Termain, Gene Davis, Tony Strayhand, Larry Elthe, Fritz Teller, Danny Zambonini, Tony Malhemister. Top row: Coach Gardner, Greg Hoover, Wilson Yazzie, Fernando Garcia, Morgan Begay, Jerry Ben, Coach Johnson.

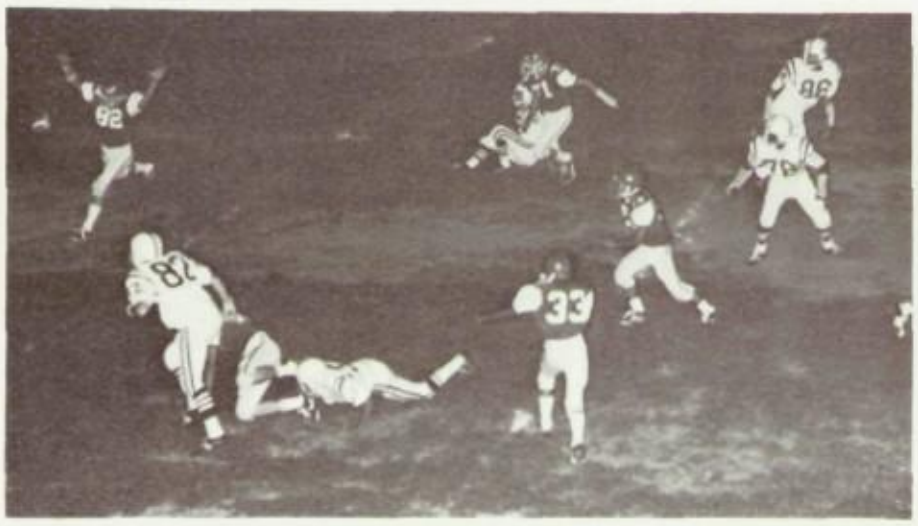

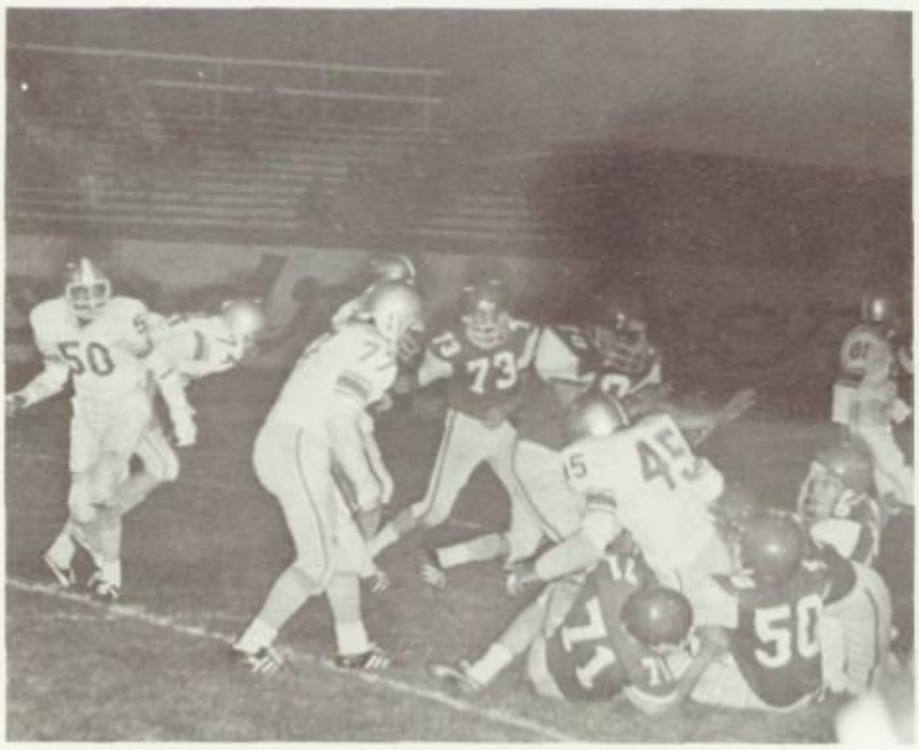

Sit down, and make yourself comfortable.

"Step over the line, I dare you!"

Catch that Lobo, he's got Lucky Charms! Would you believe . . . the football?

Freshman Football Team: 1st row: Tim Munson, Morty Ortega, Donald Gallegos, Rudy Cartmell, Tommy Freddy, Jeff Decker, Herbert Taylor, Jeff Arnold. 2nd row: Lemuel Sulu, Ron Felt, Johnny Powell, Richard Bob, Frank Gishie, Buddy Mitchell, Mike Garcia, Sam Beetso. 3rd row: Coach Palmer, Mike DeWitt, Johnny Wade, Ralph Hatch, Eloy Strayhand, Richard Tanner, Jackie Stingley, Jeff Tyler—Mgr. Coach Bratt.

The Kick-off

CROSS COUNTRY

Meet	Schools Participating	Distance	Holbrook's Place
WINSLOW	6	3	2nd
COCONINO	11	3	8th
SNOWFLAKE	8	3	3rd
HOLBROOK	8	2.0	2nd
CHINLE	8	3	3rd
TUBA CITY	8	3	2nd
SQUAW PEAK	40	3	9th
WINSLOW	46	3	2nd
SNOWFLAKE	1	3	1st
WINDOW ROCK	7	3	3rd
STATE	13	3	2nd
STATE WINNER		3.2	2nd
		JERRY SHABIE	

Varsity Cross-Country: 1st row, Jimmie Willie, Louis Manygoats, Harrison Billie, Dennis Jeffery. 2nd row, Jerry Shabie, Teddy Henry, Matthew George, Coach Wolfington.

Born to be wild.

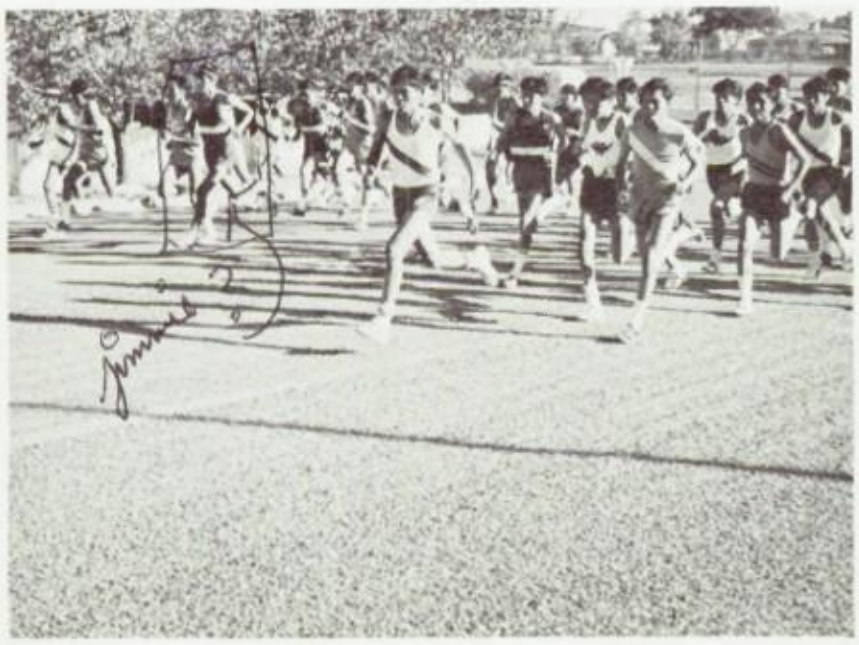

Do you know the way to San Jose?

Jerry Shabi placed second at state out of 91.

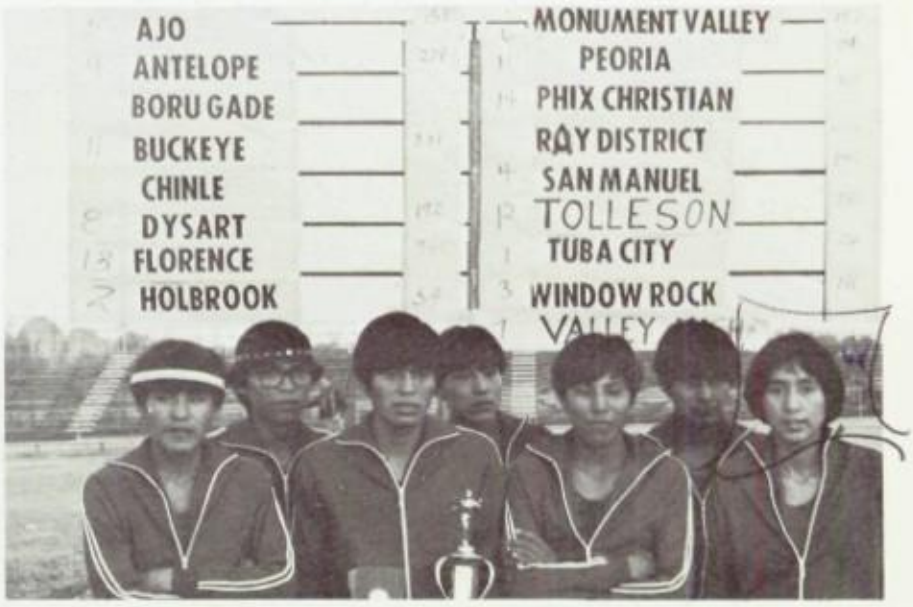

Holbrook took 2nd place at state cross-country.

VARSITY BASKETBALL

Holbrook		Opponent
87	MANY FARMS	67
53	ST. JOHNS	50
69	COCONINO	75
74	WINSLOW	58
63	GALLUP	80
97	McNARY	55
67	SNOWFLAKE	43
85	WINSLOW	59
76	MINGUS	51
91	WINDOW ROCK	48
67	SNOWFLAKE	39
72	GLOBE	68
71	CHINLE	42
68	GRANTS	31
53	EL DORADO	57
92	WINGATE	81
60	MINGUS	59
50	GRANTS	58
77	WINSLOW	67
58	SNOWFLAKE	47
81	CHINLE	34
61	WINDOW ROCK	53
	DIVISION TOURNAMENT	
68	MINGUS	60
	STATE TOURNAMENT	
43	PEORIA	46

INDIVIDUAL HONORS

Gary Gene
- Outstanding Basketball Player
- First Team All-Conference Team

Wayne Miller
- First Team All-Conference Team
- Second Team All-State Team
- Gallup Invitational All-Tournament Team

Craig Gardner
- Second All-Conference Team

Joe Budenholzer
- Honorable Mention

Varsity Team: (1st row) Morgan Begay, Craig Gardner, Larry Yellowhair, Norman Moore—Manager, Leo Nez, Thad Simmons, Paul Hutzel. (2nd row) Coach Budenholzer, Gary Gene, Joe Budenholzer, Jackie Stingley, Wayne Miller, Kenny Ward, Phillip Gene, Bobby Dean, Carlos Wimbley, Coach Munoz.

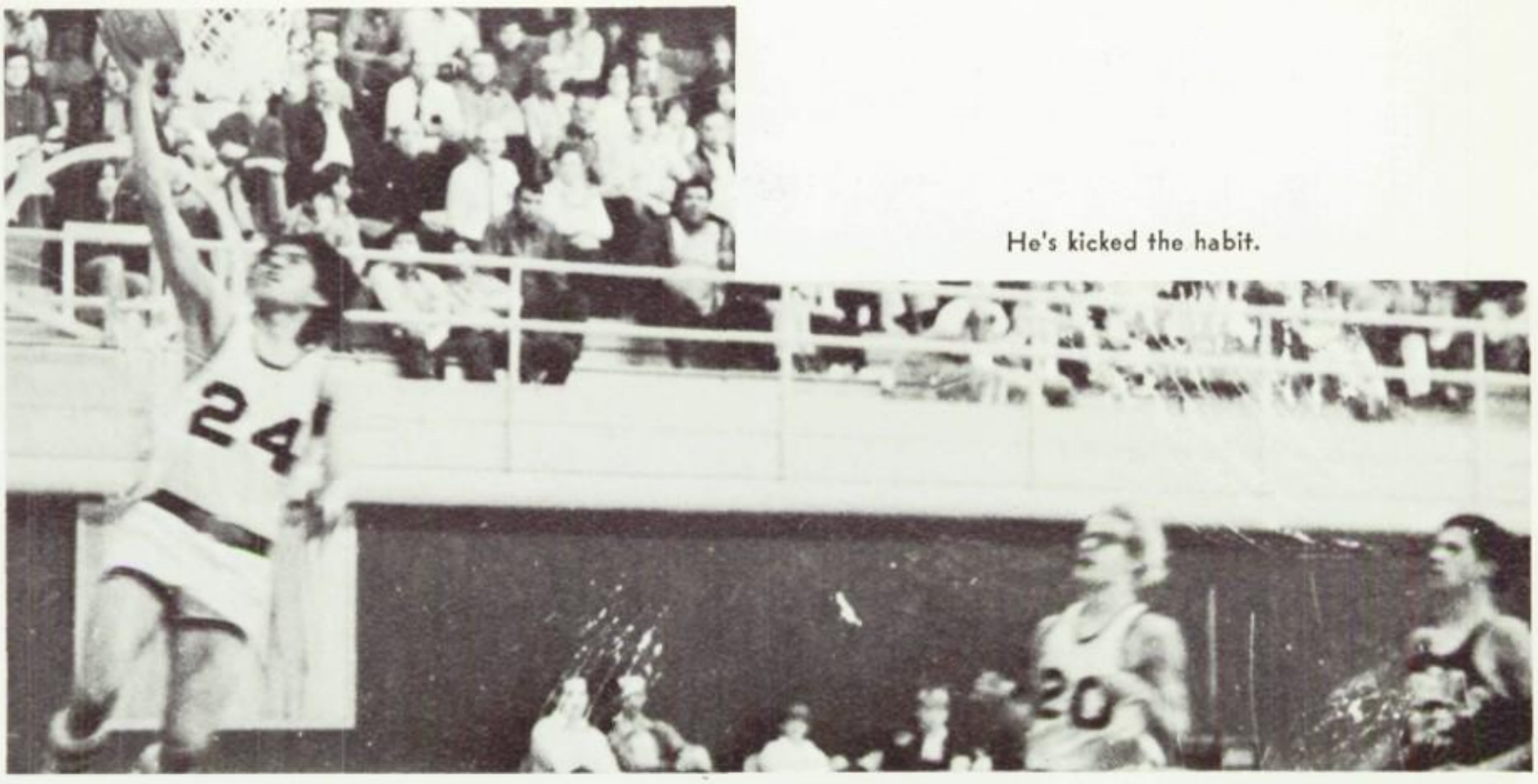

He's kicked the habit.

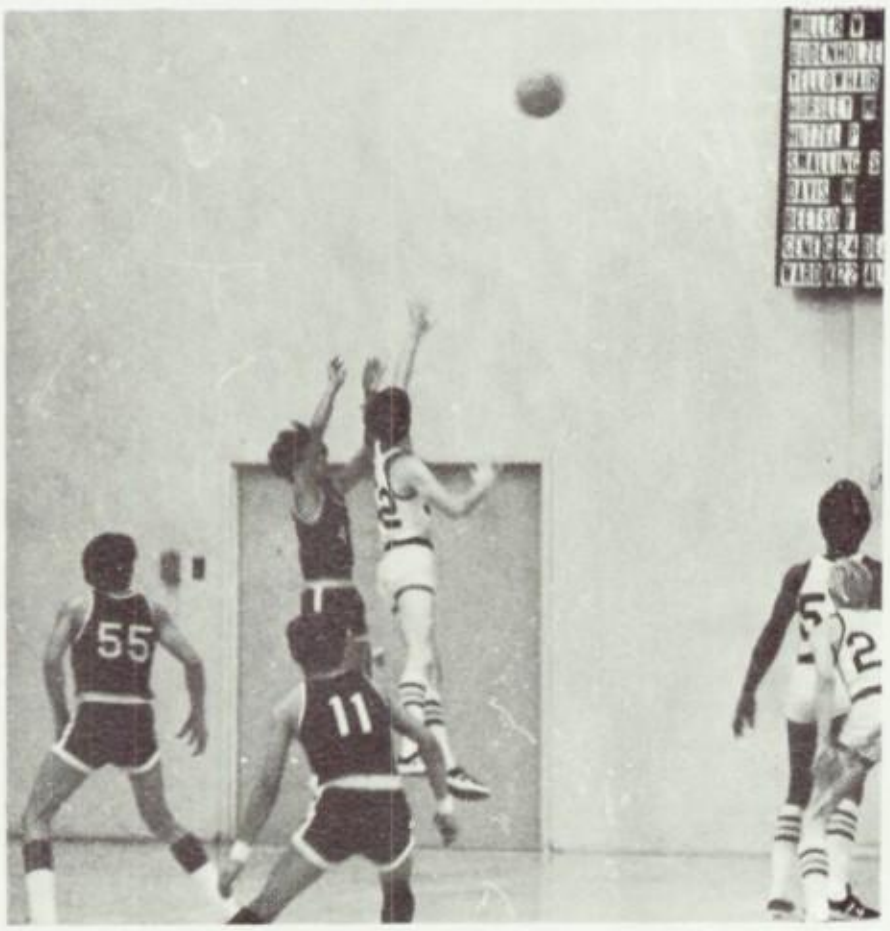

The Great Ballet.

I beg your pardon!!!

Aren't you glad you use Dial?

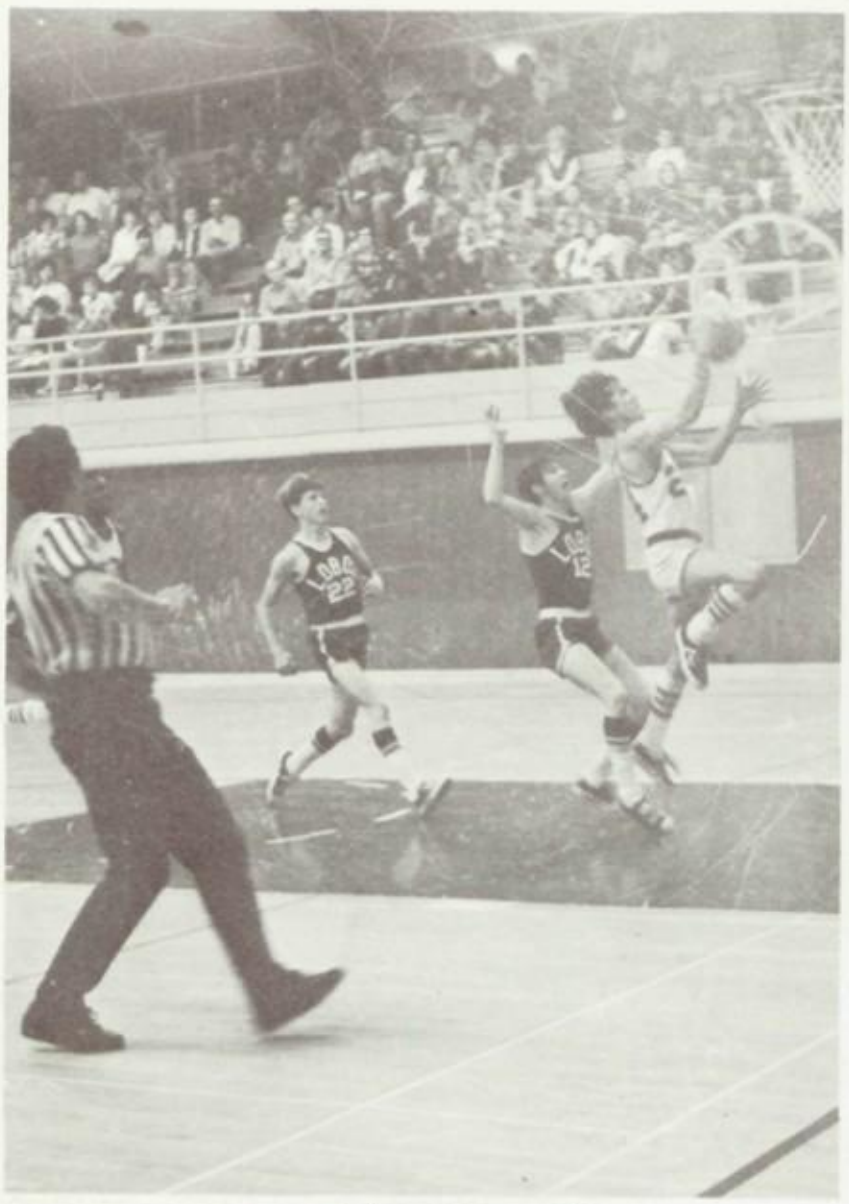

Hey ref. keep on truckin'.

S-t-r-e-t-c-h!!

Wanna drag??

Two!!!

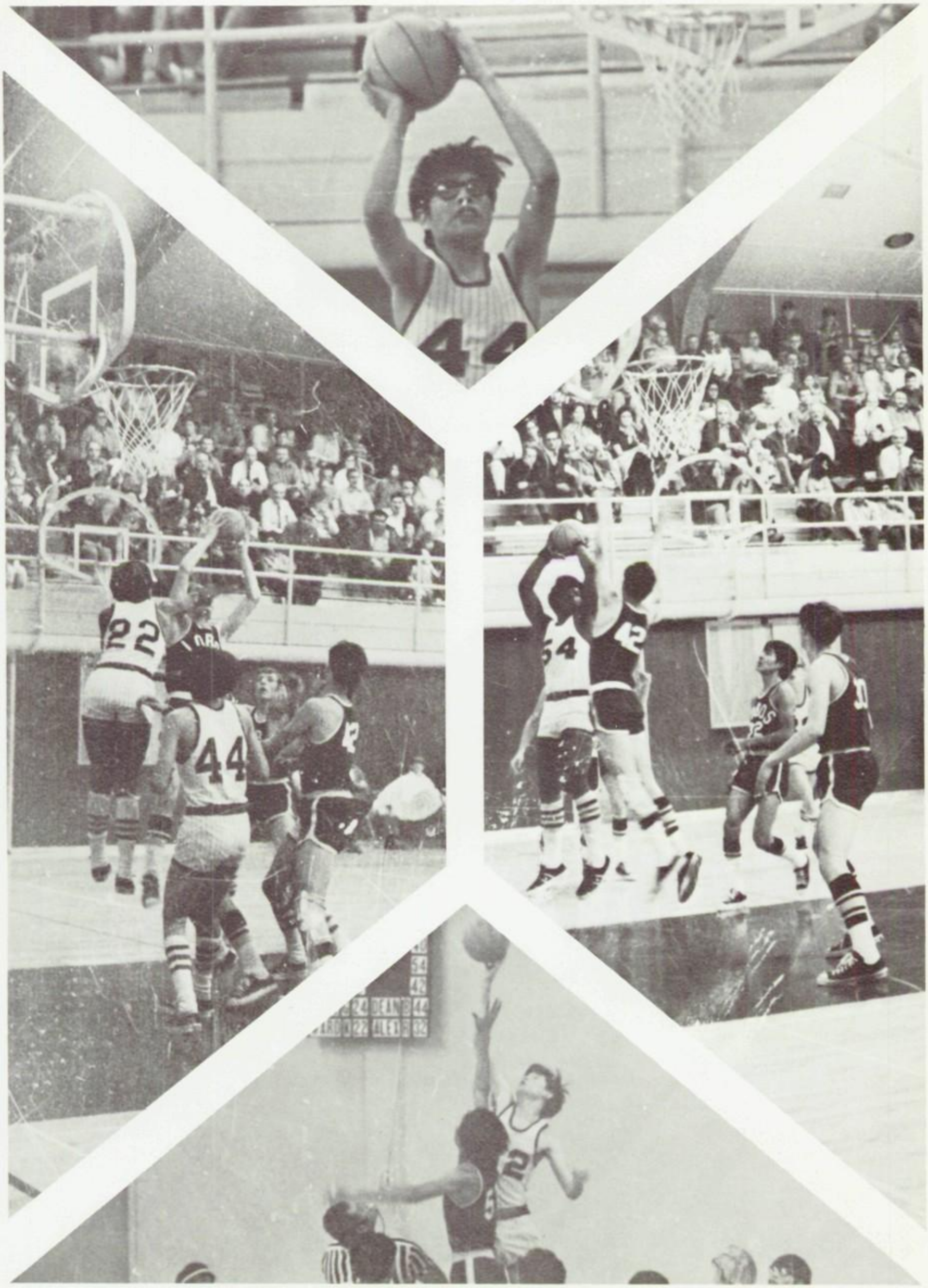

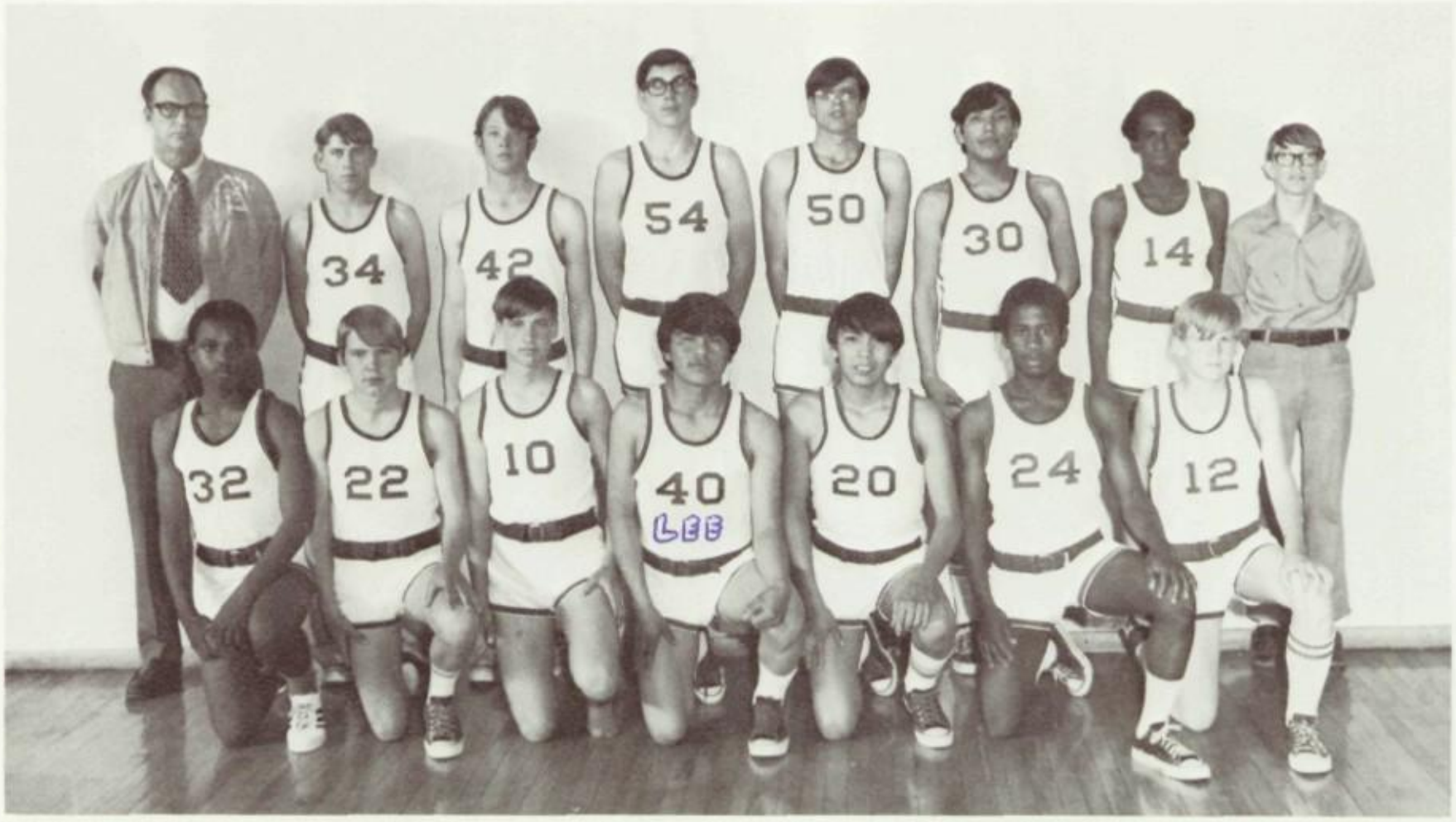

JV Basketball Team — left to right, 1st row — Mr. Hutzel, Gordon Dobell, Raymond Turley, Paul Snell, Edward Jones, Mannie Marez, Don Tyler, Don Powell mgr. 2nd row — Quincy Woods, Darell Miller, Steve Phinney, Lester Brown, Herbert Jones, Tony Strayhand, Robert Black.

Freshmen Basketball Team — left to right, 1st row — Mr. Powell, Sam Beetso, Ron Felt, Eloy Strayhand, Richard Tanner, Ralph Hatch, Benson Bitsui, Sherwin Bob, Jeff Tyler, mgr. 2nd row — Guy Colbath, David Reese, Jim Yee, Buddy Mitchell, Freddie Tsosie, Frank Gishey.

34
12
42

12
41
53

34
44
42

32

12
34

10
12
45

VARSITY WRESTLING

Holbrook		Opponent
66	CHINLE	0
36	SNOWFLAKE	21
27	GALLUP	22
22	COCONINO	26
26	WINSLOW	25
36	MINGUS	12
48	BENSON	12
19	WINSLOW	26
24	SNOWFLAKE	18
52	WINDOW ROCK	11
MANZANO INVITATIONAL		2nd
PEORIA INVITATIONAL		11th
CLASS A NORTH		2nd
CLASS A STATE		6th

STATE WINNERS

Arthur Garcia	119	State Champion
Richard Mewhinney	138	2nd
Brad Heward	167	3rd
Jerry Chee	145	4th

Arthur Garcia Class A North Outstanding Wrestler

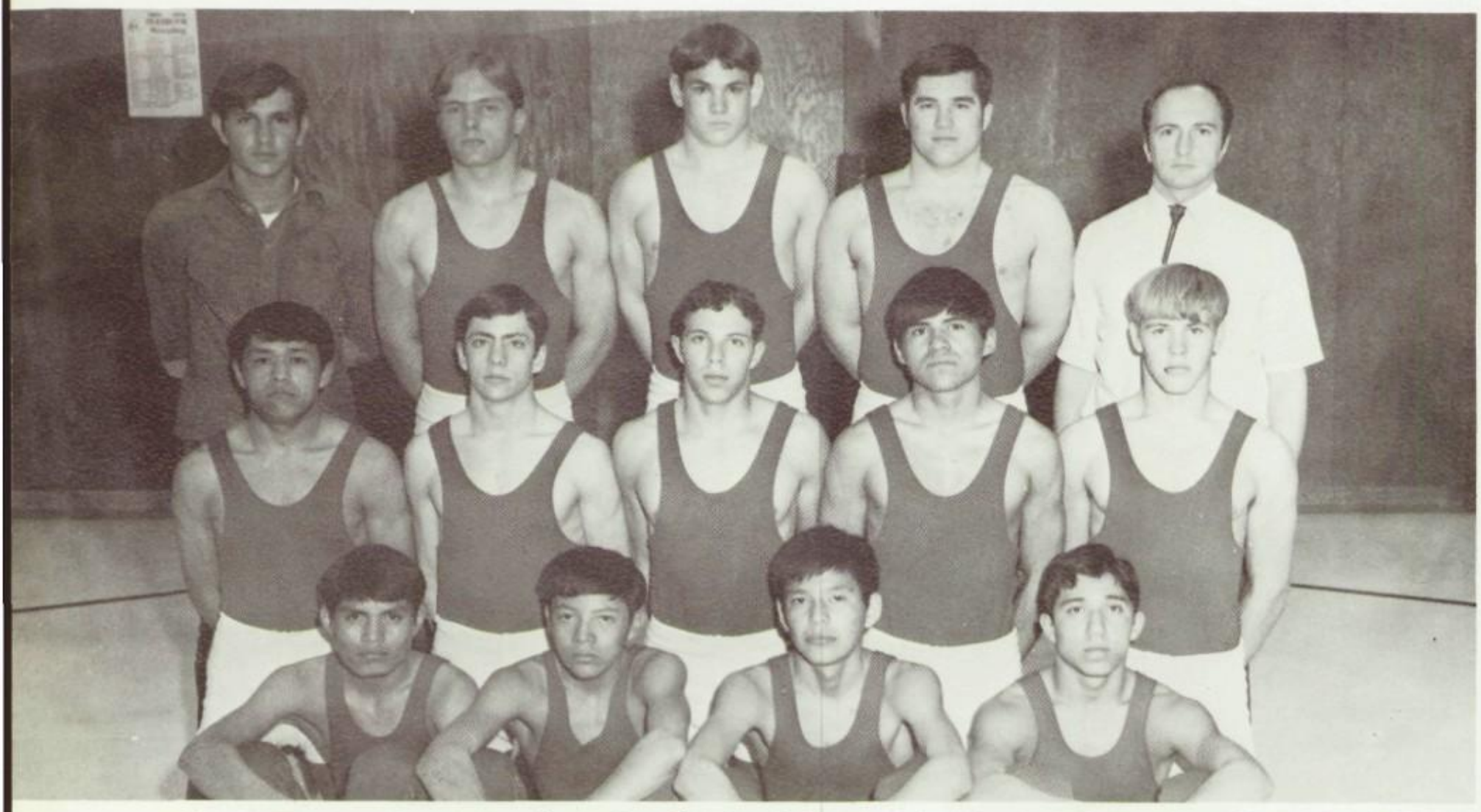

Varsity Wrestlers: 1st row, Ray Yazzie, Ron Nez, Joseph Begay, Arthur Garcia. 2nd row, Jimmy Begay, David Palmer, Richard Mewhinney, Jerry Chee, Ron Johnson. 3rd row, Martin Bazan, manager, Brad Heward, Jack Royal, Coach Johnson.

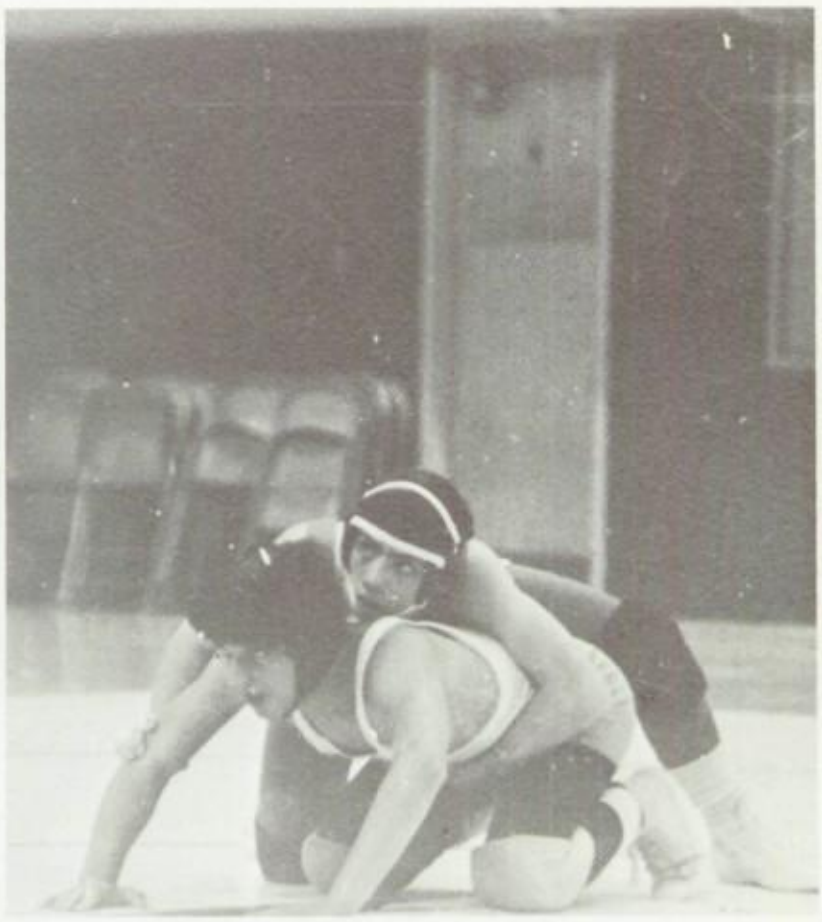

Tired already?

Good morning.

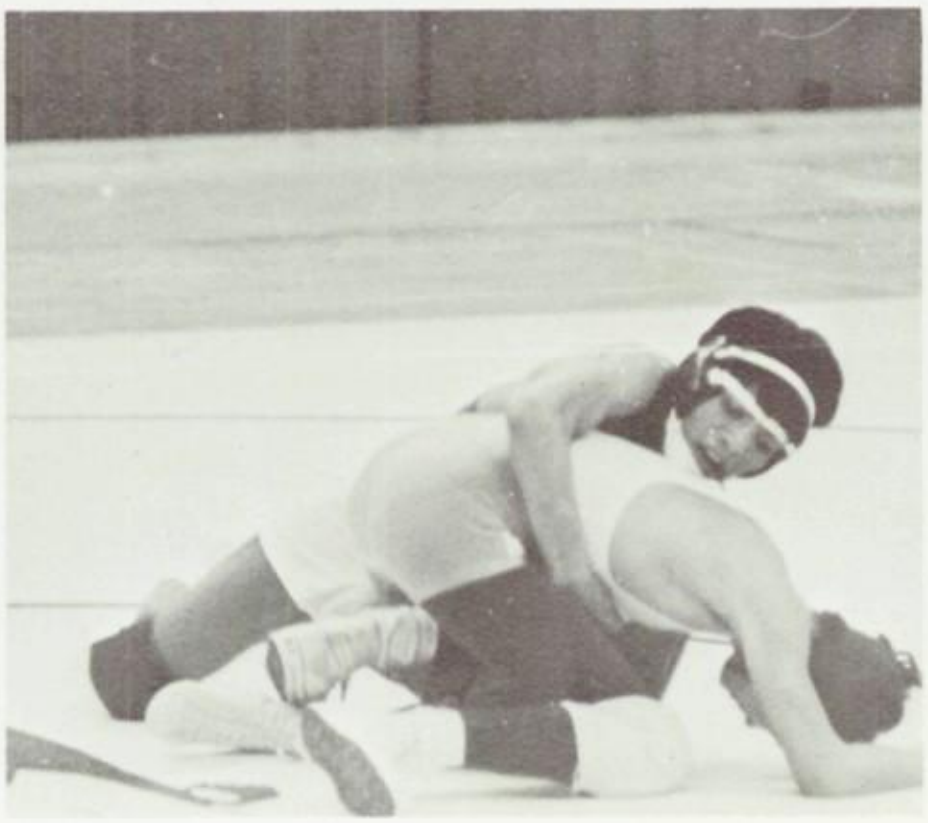

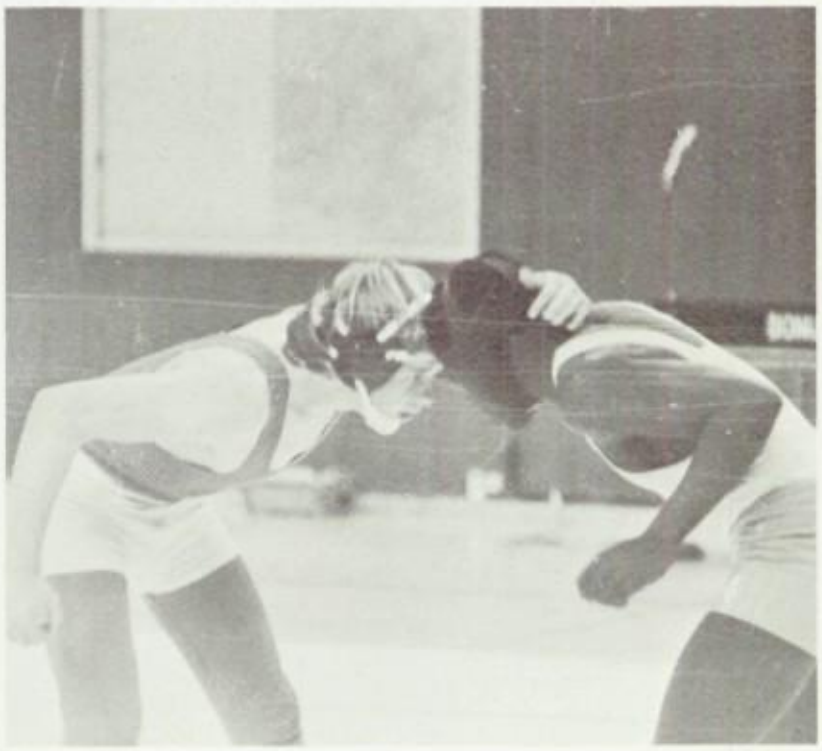

I got ya.

Go get um

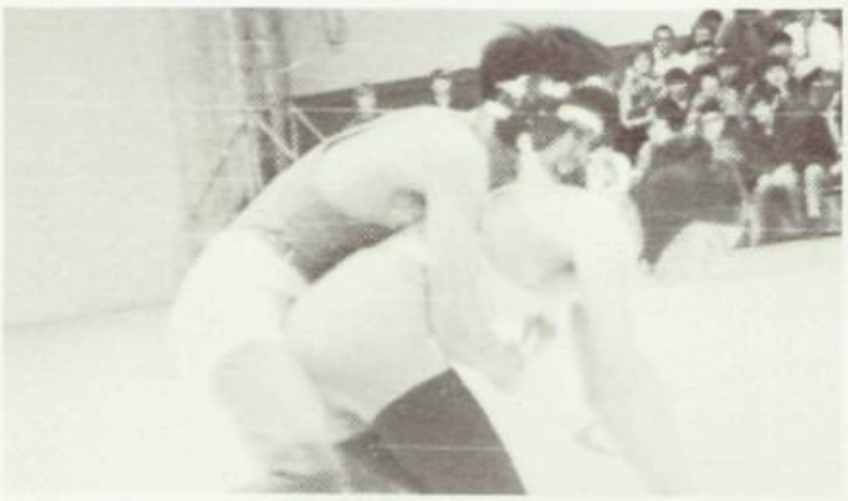

Same to you, fella.

Just sitting around.

Thank you, Thank you, You don't have to bow.

Time out.

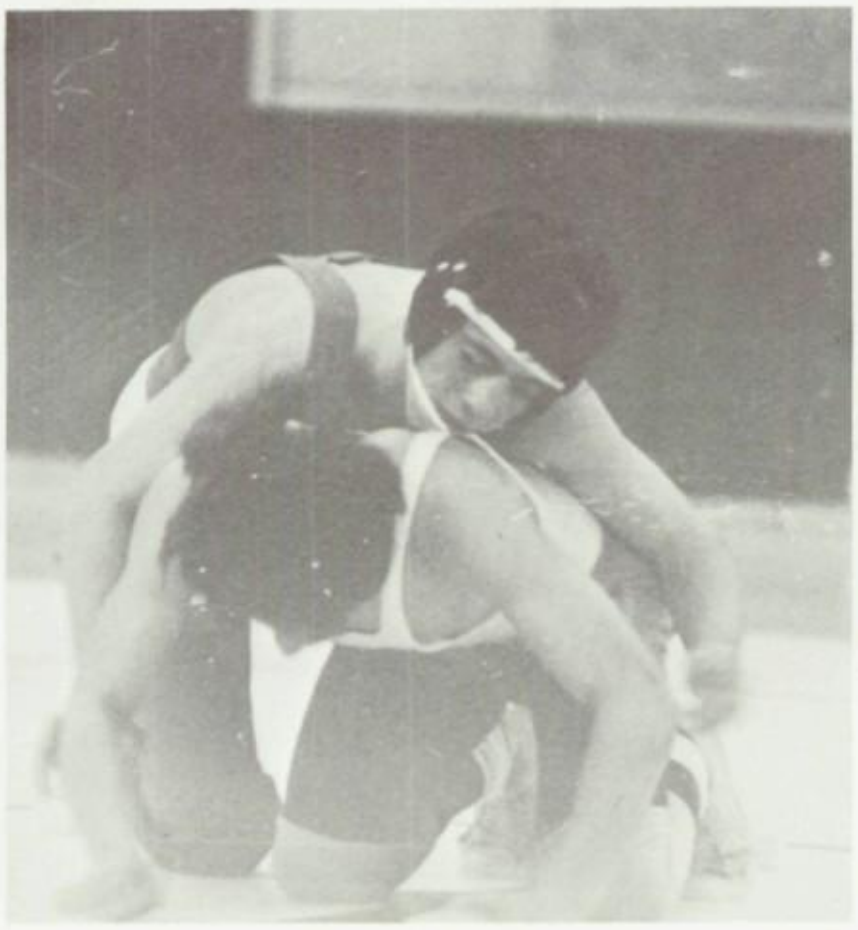

Wake up, David!!

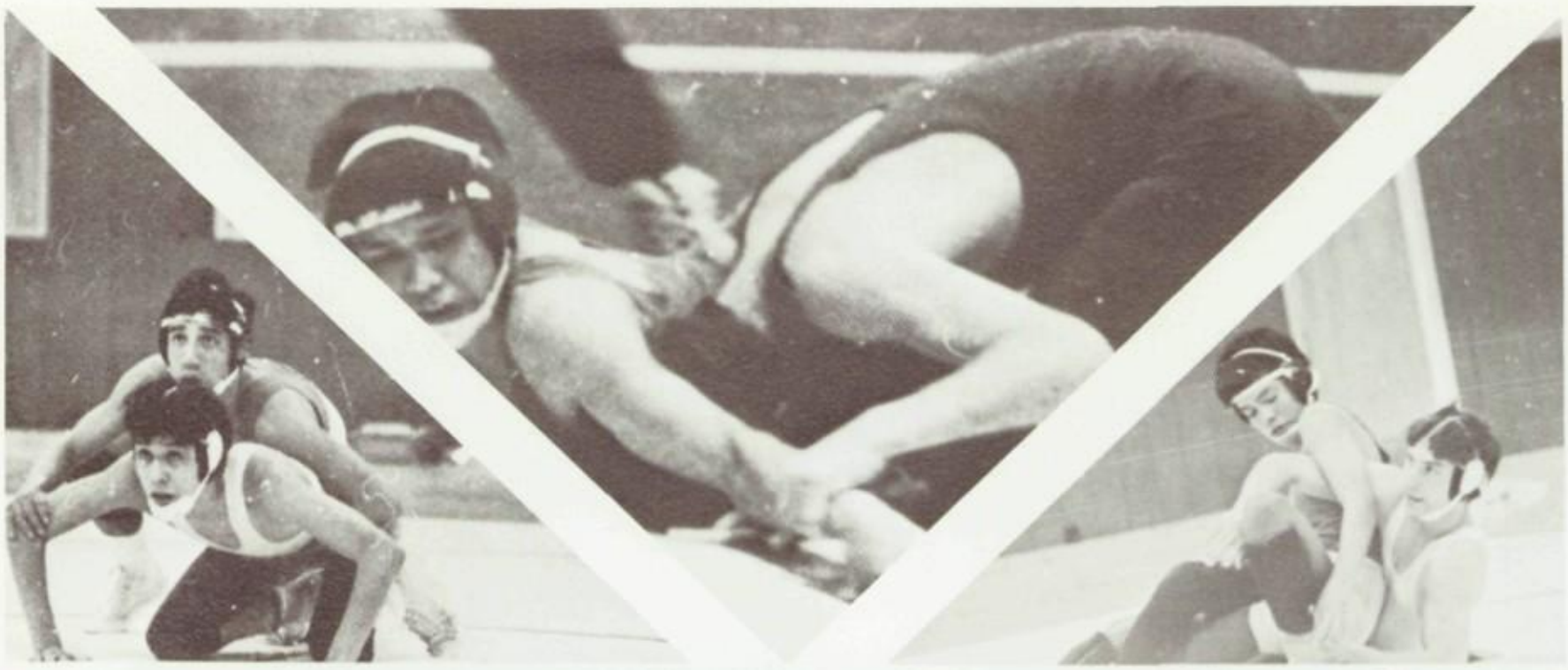

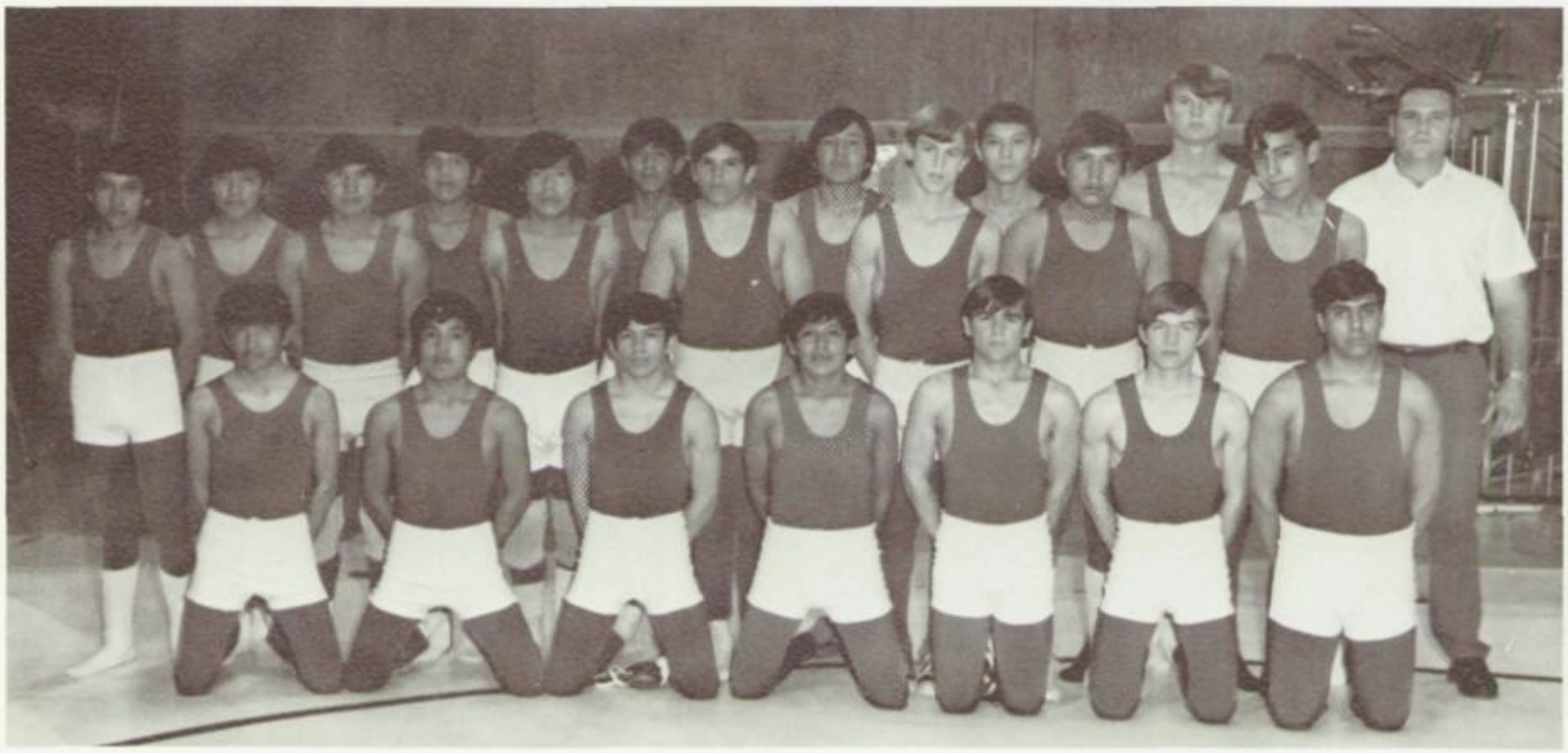

JV Wrestling Team — kneeling — Ronald Alex, Melvin Begay, Eloy Sedillo, Leon Spencer, Mike Graue, Sam Wade, Tim Salazar. Standing — Leroy Gishie, Tommy Freddie, Edward Manymule, Toney Begay, Arnold Chee, Delbert Alex, Tony Mahlmeister, Anderson Bahe, Mike Garcia, Berne Yee, Fritz Teller, Jeff McKinney, Johnny Wade, Mr. Heward.

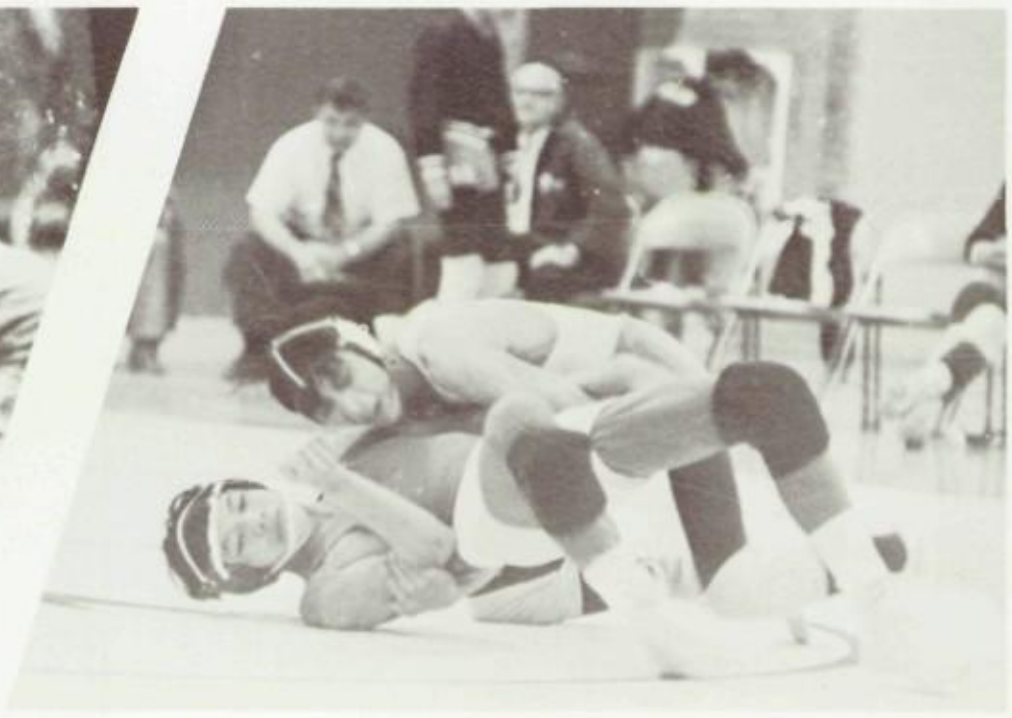

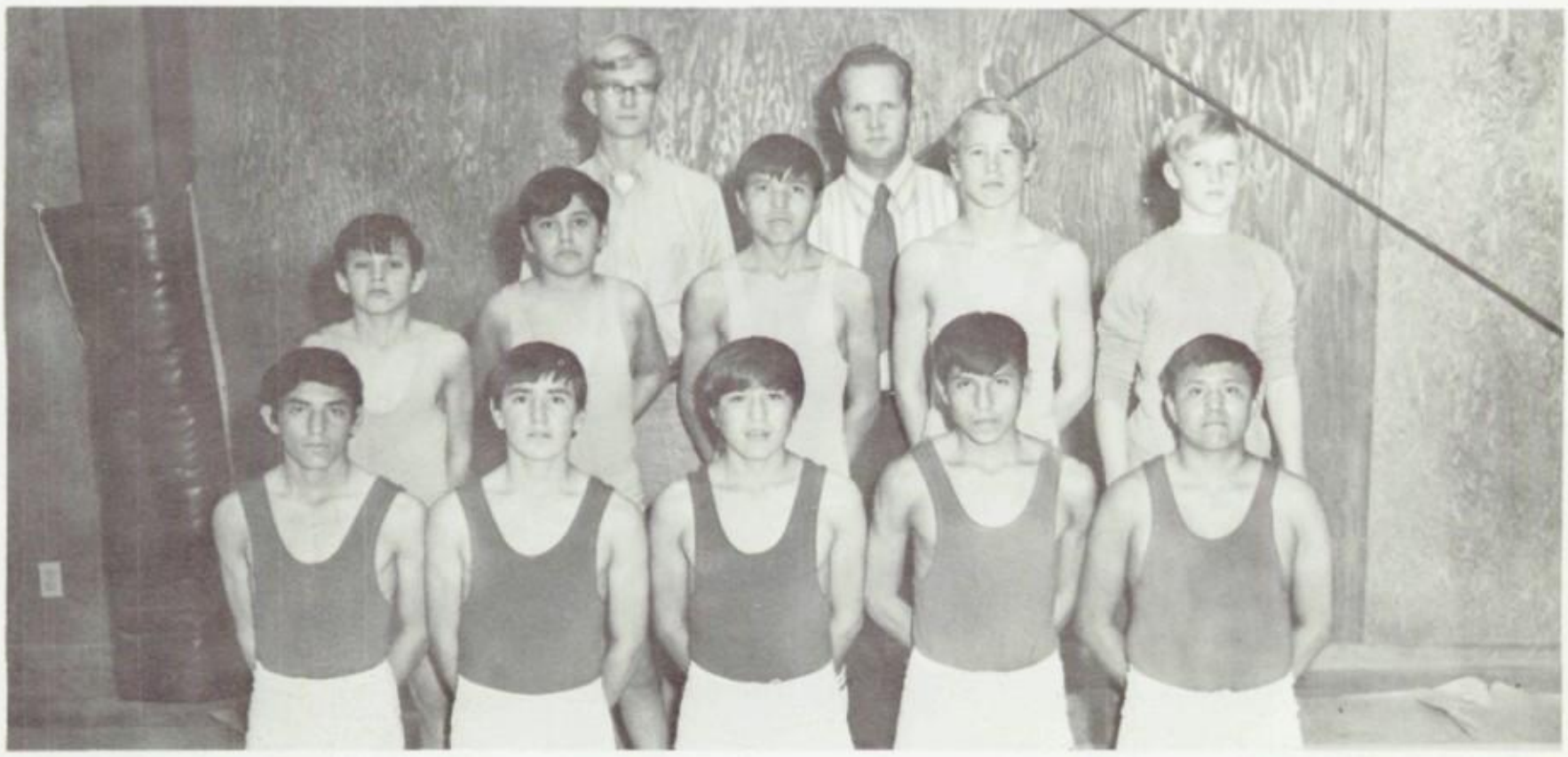

Freshmen Wrestling Team — kneeling — Gilbert Reyes, Leroy Sanchez, Murphy Alex, Edward Spencer, Lemuel Sulu. Standing — Morty Ortega, Tommy Castillo, Tommy Gishie, Jeff Arnold, David Newman, Joe Justman, Mr. Holcomb.

GYMNASTICS

UNOFFICIAL CLASS A STATE CHAMP

Holbrook is the lone "A" school in competition, they competed with five "AA" schools throughout the season.

Varsity

Holbrook	Opponent	
20.900	Winslow	57.225
34.50	Canyon Del Oro	53.60
32.09	Winslow	50.48
33.50	Winslow-Cholla	58.32
		50.80

Junior Varsity

Holbrook	Opponent	
4.25	Winslow	12.50
5.10	Winslow	15.83

The State Meet was held on April 28-29, at Winslow High School, teams competing were:

Cholla	Flowing Wells
Canyon Del Oro	Santa Rita
Winslow	Holbrook

"Can't is but a feeling when a try becomes a success."

Row 1 — Margaret Garrett — Coach, Linda Bosly — Manager, Valri Gibbons, Barbara Barrow, Starla Carpenter, Susan Palmer, Donna Jolley, Cynthia Roes, Becky Roes, Claire Johnson — Assistant Coach. Row 2 — Debra Scores, Patty Lerma, Carolee Ferguson, Evelyn McGee, Karen Guttery. Row 3 — Jeri Nielson, Corrina Yazzie, Debbie Gibbons, Jody Brown, Kay Guttery. Not pictured — Angela Joe.

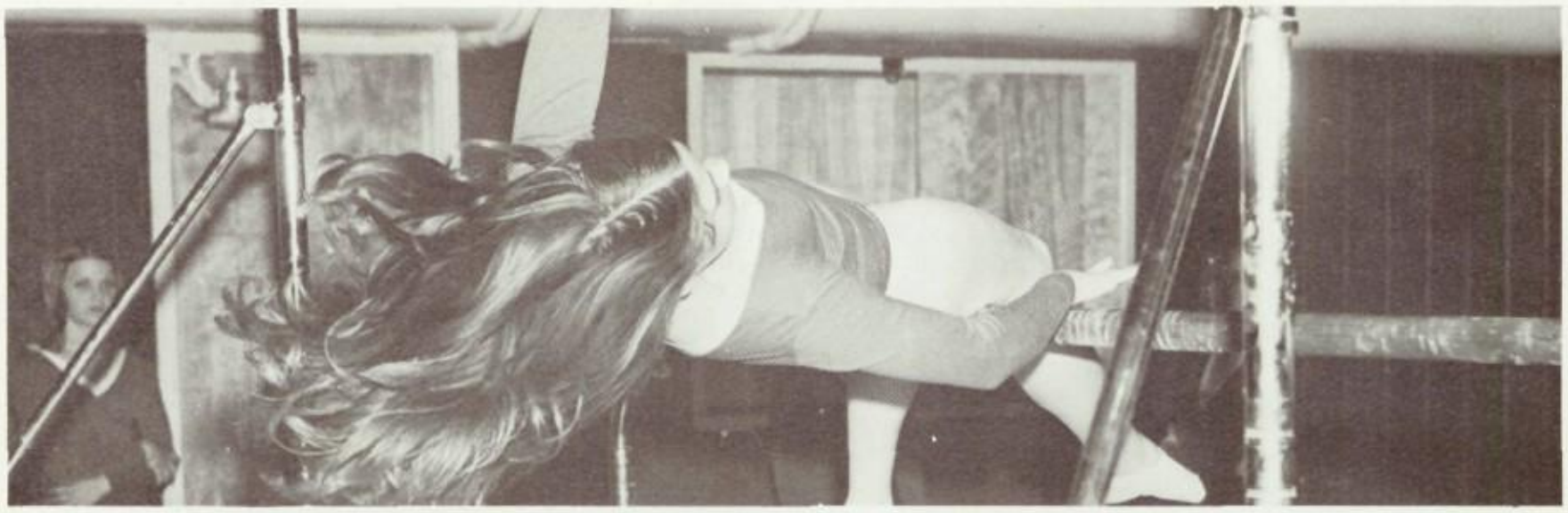

Angela Joe—Senior

Valri Gibbons—Senior

Evelyn McGee—Senior

Peek-a-Boo

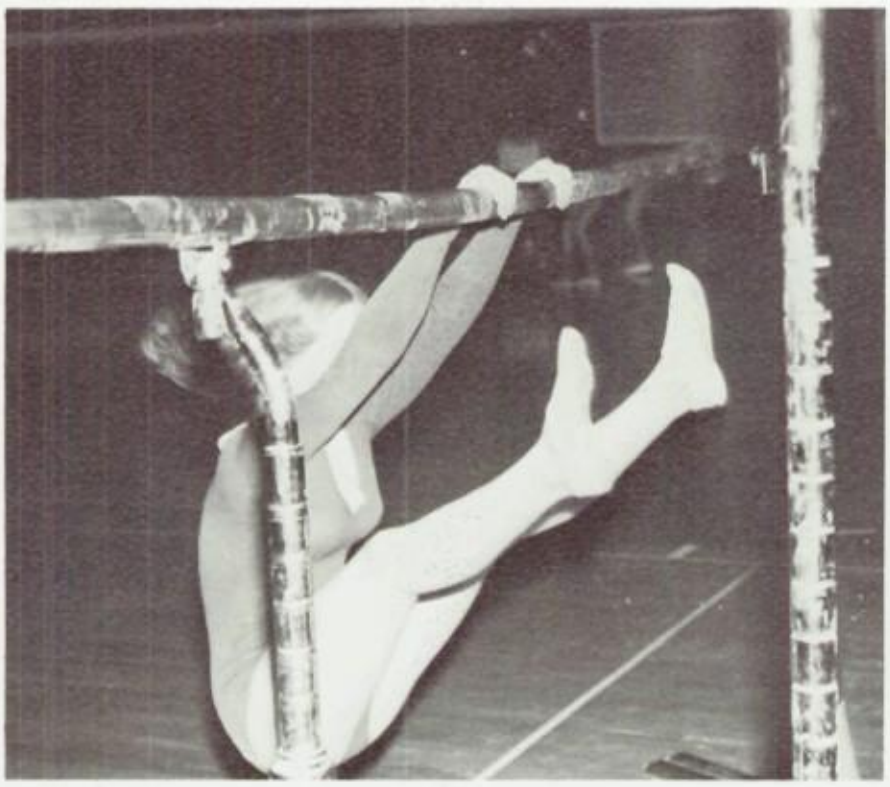

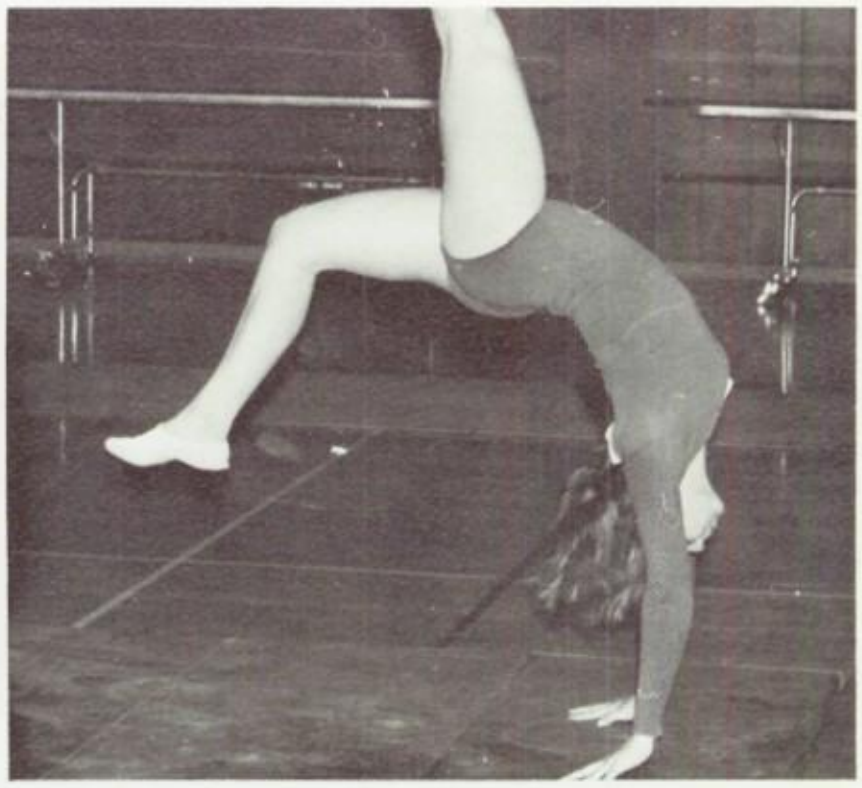

Kay Guttery—Outstanding Gymnast 1972

VARSITY BASEBALL

Holbrook		Opponent
0	WINSLOW	10
15	ST. JOHNS	3
1	BLUE RIDGE	0
6	WILLIAMS	2
1	SNOWFLAKE	12
4	WINDOW ROCK	12
16	CHINLE	5
3	MINGUS	4
0	GALLUP	10
26	ST. JOHNS	3
5	WINSLOW	11
28	JOSEPH CITY	7
0	SNOWFLAKE	1
6	CHINLE	2
5	WILLIAMS	2
2	COCONINO	6
3	MINGUS	7
4	WINDOW ROCK	1
1	COCONINO	4

INDIVIDUAL HONORS

Craig Gardner	Outstanding Baseball Award
Mike Davis	Outstanding Pitching Award

Varsity Team: (1st row) Robert Black, Donald Naranjo, Darell Miller, Doug Hensley, Donald Gallegos, Gilbert Mazon, Vance Nielson, Buddy Mitchell, Joey Martinez, Earl Castillo. (2nd row) Coach Reese, Steve Harper, Thane Barnes, Craig Gardner, Bill Franks, Ralph Hatch, Tim Hatch, Mike Davis, Wayne Miller, Tim DeWitt, Manuel Marez, Coach Bratt, Coach Colligen.

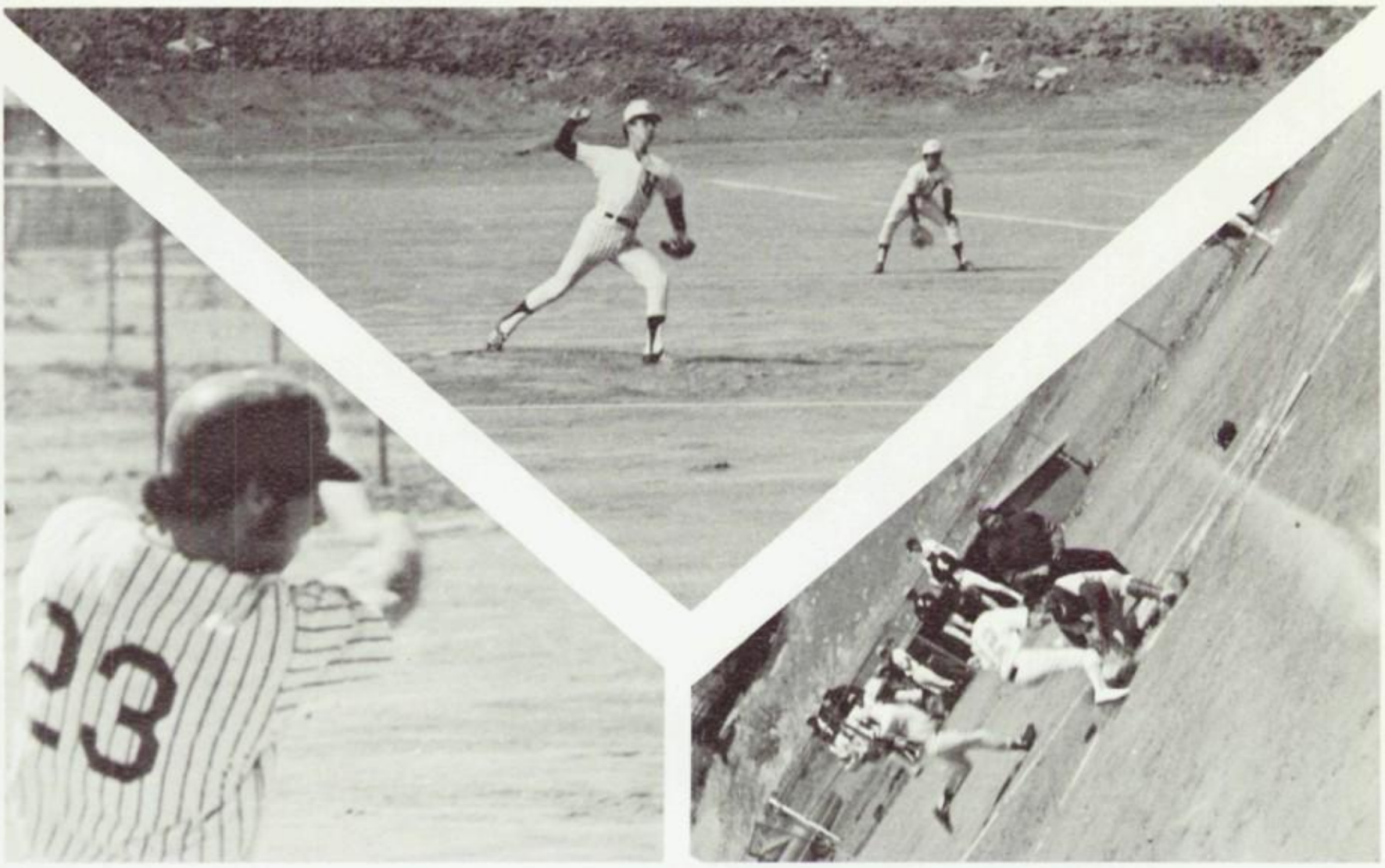

#11 is too slow.

Safe!!

Thane at first base.

13

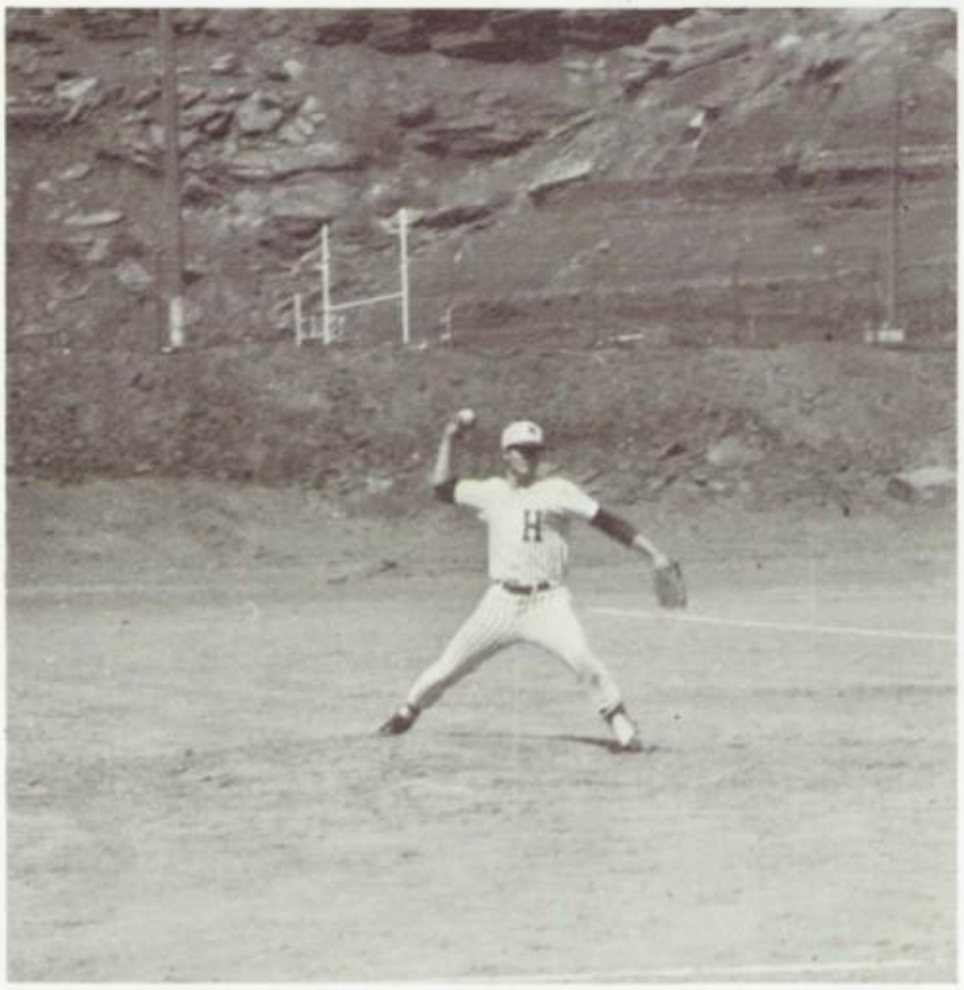

BATTER UP

20

H

Don't kill 'er, Miller!

Smile, Gilbert

JV Baseball Team — left to right — 1st row — Gordon DoBell, Melvin Begay, Steve Koury, David Reese, Anderson Baltz. 2nd row — Tommy Slade, Larry Elson, Morty Ortega, Tim Munson, Oscar Yazzie. 3rd row — Mr. Powell, Guy Colbath, Richard Tanner, Jeff Tyler, Jeff Arnold. 4th row — Darrell Brown, Don Tyler, Ron Felt, Preston Johnson, Mr. Dietz. 5th row — Leroy Gishie, Eloy Sedillo, Jim Yee, Lemuel Sulu, Rudy Cartmell.

TRACK

Meet	Schools Participating	Holbrook's Place
HOLBROOK INVITATIONAL	19	2nd
BUCKEYE INVITATIONAL	44	8th
OLMSTEAD RELAYS	10	4th
WINDOW ROCK INVITATIONAL	11	2nd
SAN MANUEL INVITATIONAL	42	8th
WINSLOW INVITATIONAL	12	4th
CONFERENCE QUALIFYING MEET	5	1st
STATE		3rd

State Winners	Event	Place
Jerry Shabie	2 Mile Run	1st
Mathew George		2nd
Harrison Billie		3rd
Jerry Shabie	1 Mile Run	2nd
Mathew George		5th
Craig Gardner	440 Yd. Dash	4th
Tony Strayhand	440 Yd. Relay	5th
Quincy Woods		
Jackie Stingley		
Eloy Strayhand		

Jerry Shabie

New Track Records	Event	Time
Holbrook	1 Mile Run	4:28
San Manuel	2 Mile Run	9:42
Winslow	2 Mile Run	9:57.7
Class A North	1 Mile Run	4:39.7

Varsity Team: (1st row) Jonathan Jones, Teddy Henry, Jimmie Willie, Tony Strayhand, Boyd Chee, Arthur Garcia, Richard Mewhinney, Harrison Billie. (2nd row) Jack Royle, David Gishie, Berne Yee, Jerry Shabie, Jerry Chee, Jimmy Begay, Herbert Taylor, Thad Simmons, Tim Salazar. (3rd row) Eloy Strayhand, Jackie Stingley, Clare Fuller, Mike Smalling, Albert Woods, David James, Jackie Gene, Mathew George.

J.V. Team: 1st row: Jones Begay, Leroy Sanchez, Jimmy Pete, Teddy Henry, Edward Spencer. 2nd row: Johnnie Mewhinney, Gary Clark, Jonathan Jones, Larry Leyva, Gary Spencer.

Jerry Shabie receiving an award from Doc Wright at the Olmstead Relays.

Jerry Shabie, Mathew George, and Harrison Billie placed at State Meet.

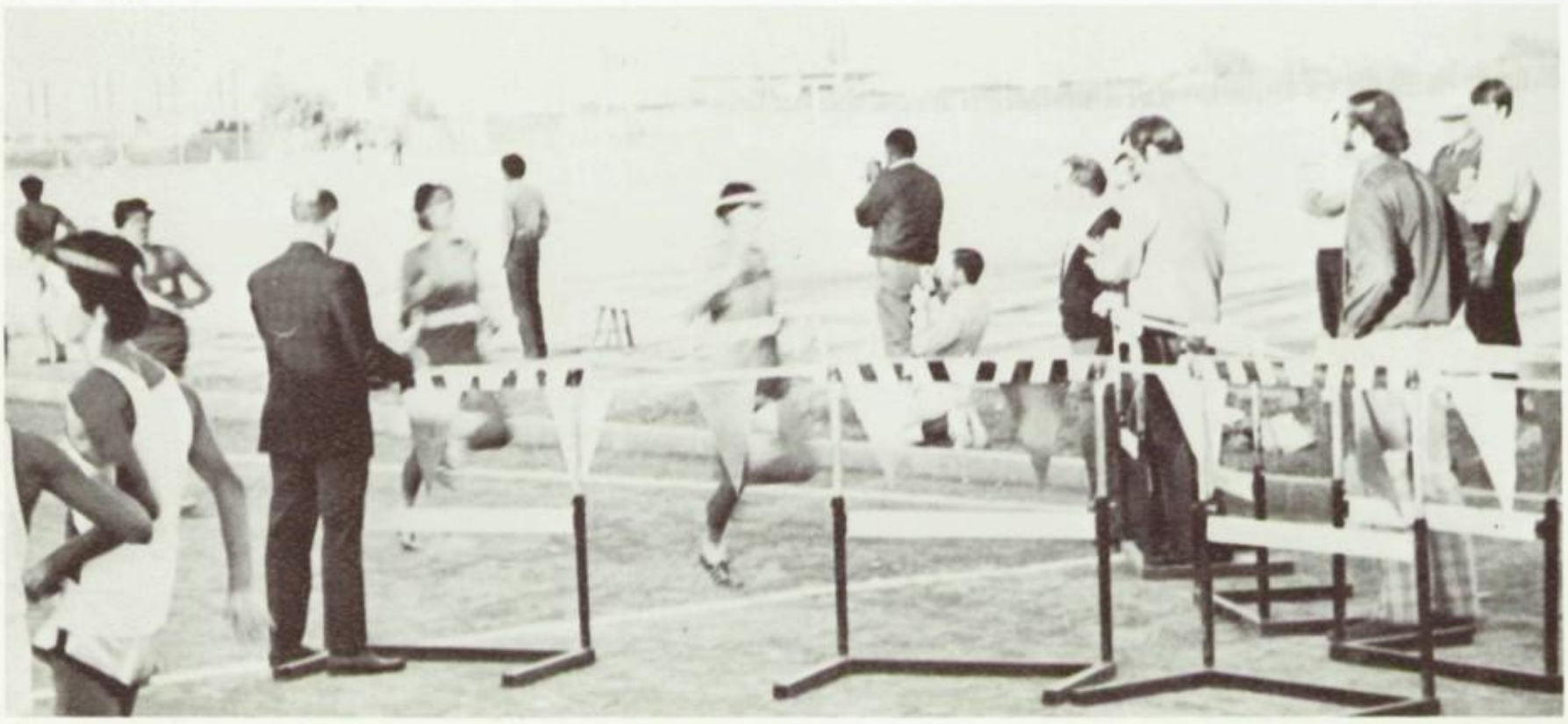

Bunnie

Howdy Buddy!
Thanks for letting
me sign your Round up.
a nice cool Buddy like
you should have a cool-cool
future. it's nice to have you
as a cool friend so just be cool.
Good-luck

Sign Buddy Jimmie Dudley

★ SPORTS AUTOGRAPHS ★

POM PONS

Chorus

Band

CHEERLEADERS

INTERACT CLUB

Annual STAFF

THESPIAN Club

STUDENT Council

Math Club

Spanish Club

National
Honor Society

F. H. A.

DISTRIBUTIVE
EDUCATION
CLUBS
OF
AMERICA

Pep Club

FUTURE
TEACHERS
OF
AMERICA

Lettermen

Girls'
Glee Club

Journalism

ORGANIZATIONS

STUDENT BODY OFFICERS

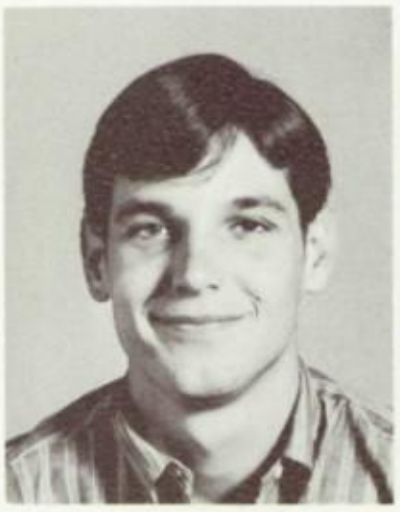

President
Craig Gardner

Vice-President
Norman Moore

Secretary
Cynthia Roes

Treasurer
Ellen Harper

STUDENT COUNCIL

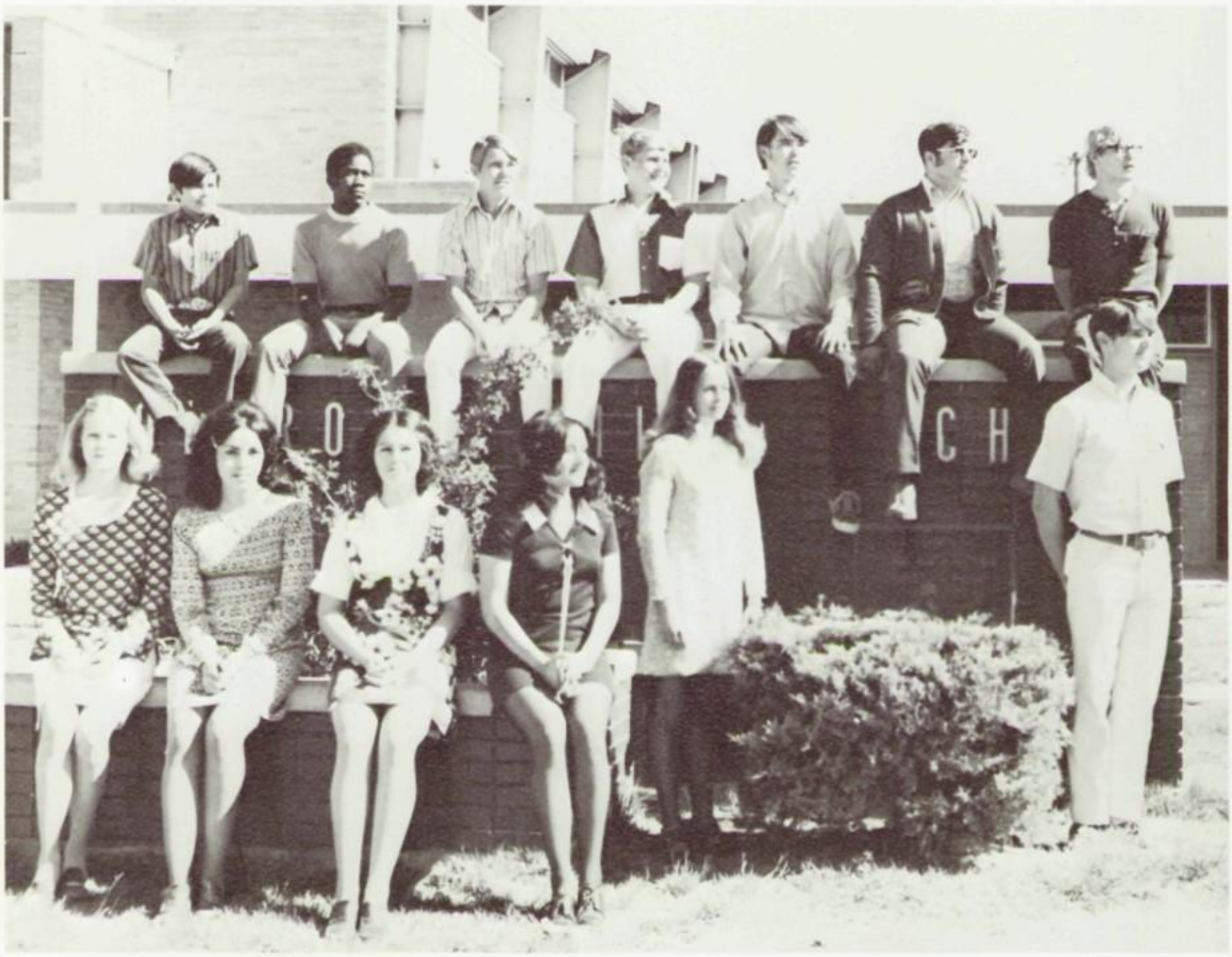

Row 1: Carol DeMarse, Pat Wade, Lisa Lerma, Debra Scorse, Cynthia Roes, Craig Gardner. Row 2: Tommy Castillo, Tony Strayhand, Darell Miller, Norman Moore, Ralph Hatch, Jack Royle, Joe Budenholzer.

INTERACT

NORMAN MOORE
DIRECTOR

ANNUAL STAFF
RAE NELL HOLMES

BAND
GARY THOMAS

CHEERLEADER
LISA LERMA

C.O.E.
WANDA HUNT

DECA
CARLOS WIMBERLY

FHA
CATHY GUTTERY

F.T.A.
MARLENE DE SPAIN

LETTERMAN
CRAIG GARDNER

N.H.S.
NORMAN SHELLEY

NATIONAL THESPIAN SOCIETY
KAREN DE WITT

PEP CLUB
DONNA JOLLEY

POM PONS
BARBARA BROWN

RUNNETTES
VALRI GIBBONS

SAGEBRUSH
GILENE REDHAIR

SELECT CHOIR
DEBBIE GIBBONS

SPANISH CLUB
PAT WADE

STUDENT COUNCIL
CAROL DE MARSE

HOLBROOK HIGH SCHOOL LETTERMEN: Ronald Alex, Joseph Bahe, Malcolm Barker, Jimmie Begay, Richard Budenholzer, Earl Castillo, Jerry Chee, Michael Davis, Bobby Dean, Timothy DeWitt, Michael Ferguson, Arthur Garcia, Craig Gardner, Gary Gene, Jackie Gene, Timothy Hatch, Guy Herbert, Brad Heward, Michael Horsley, Ronald Johnson, Charles Jones, Richard Mewhinney, Wayne Miller, David Palmer, Charles Slane, Steven Smalling, Edison Spencer, Tim Tilson, Carlos Wimbley, Victor Beck, Joe Budenholzer, Michael Graue, Paul Hutzel, Jeff McKinney, Manuel Marez, Joey Martinez, Norman Moore, Jack Royle, Billy Slade, Kenny Ward, Ray Yazzie, Berne Yee, Michael Barnes, Morgan Begay, Leonard Billie, Harrison Billy, Clare Fuller, Fernando Garcia, Matthew George, David Gishie, David James, John Jones, Larry Lowe, Darell Miller, Ronald Nez, Timothy Salazar, Eloy Sedillo, Jerry Shabi, Norman Shelley, Thad Simmons, Tony Strayhand, Don Tyler, Albert Woods.

PEP

Helen Adhidley
Cynthia Bakurza
Elsie Baldwin
JoAnn Baloo
Marilyn Beck
Bernice Begay
Maerose Begay
Marlene Begay
Vera Begay
Becky Blaylock
Linda Bosley
Patsy Bosley
Jody Brown
Yvonne Brown
Patty Chavez
Vicki Cheney
Lilley Clark
Patti Colbath
Terri Coplan
Becky Crosswhite
Theresa Davis
Katharine Dawes
Marlene DeSpain
Carol DeMarse
Karen DeWitt
Lana DeWitt
Jane Dixon
Veronica Duran
Chris Edmunds
Priscilla Espinoza
Debbie Espitia
Nanci Evans
Sherry Ferguson
Cassie Fraley
Judy Gallegos
Sandra Garcia
Valri Gibbons
Barbara Gishey
Susan Hammons
Ellen Harper
Frankie Hatch

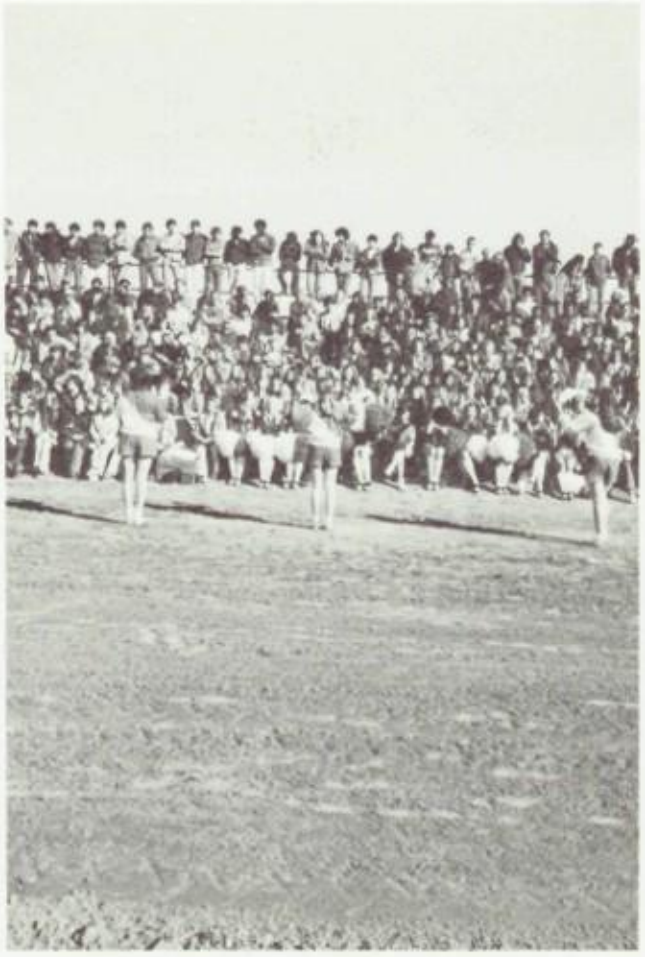

CLUB

Kim Hensley
Sherry Heward
Roberta Higbee
Marcia Holmes
Sharon Honwytewa
Diana Horsley
Elaine Huckey
Billie Hunt
Ann Jeffers
Melody Johnson
Donna Jolley
Clintona Jones
Lisa Long
Marlene Martinez
Evelyn McGee
Debbie McKee
Jamie McKinney
Audrey Mitchell
Kenny Myers
Midge Nelson
Debbie Newton
Vicki Newton
Virginia Nez
Jeri Nielson
Carolyn Paddock
Margie Pender
Caroline Probst
Gilene Redhair
Ursula Redhair
Patty Smith
Linda Snell
Mary Stanley
Perci Taylor
Sheila Thomas
Mary Lou Utley
Ann vanMoort
Pat Wade
Duawani Ward
Trenda Ward
Lori Witaker
Corinna Yazzie

CHEERLEADERS

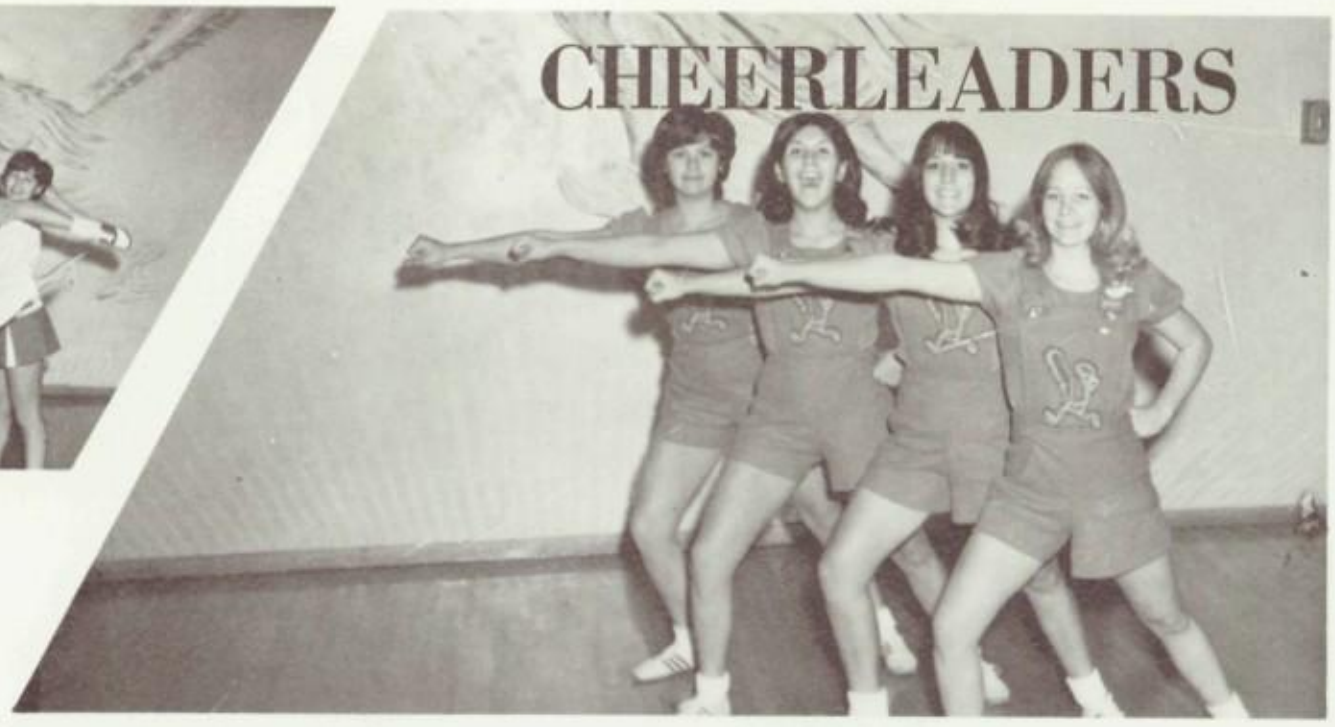

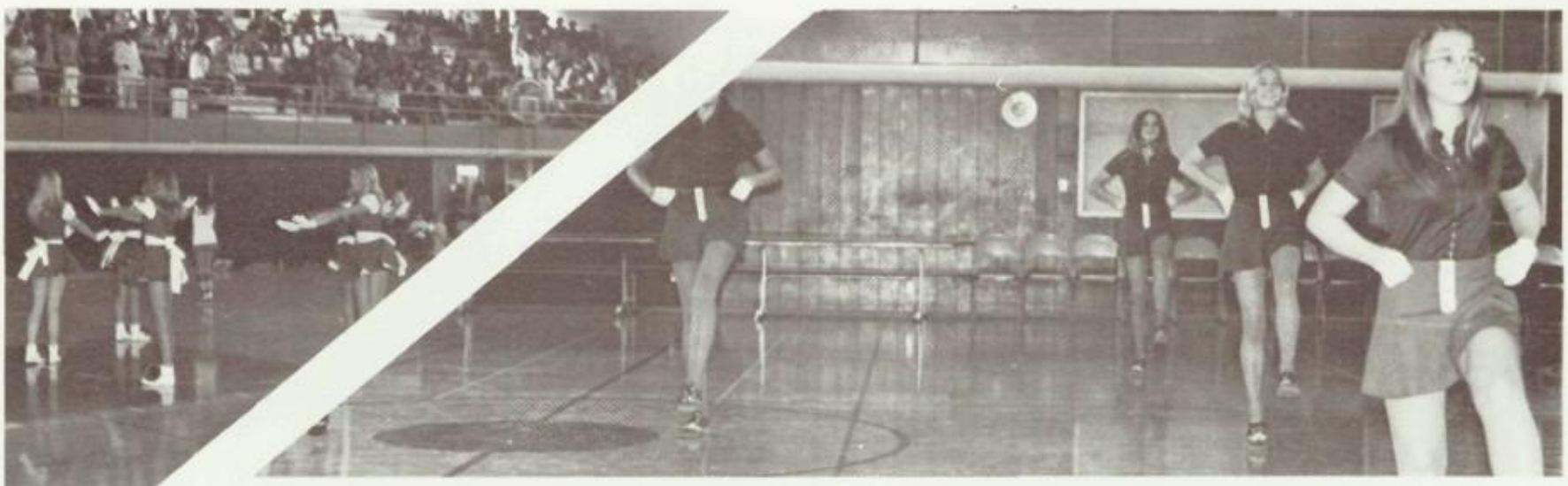

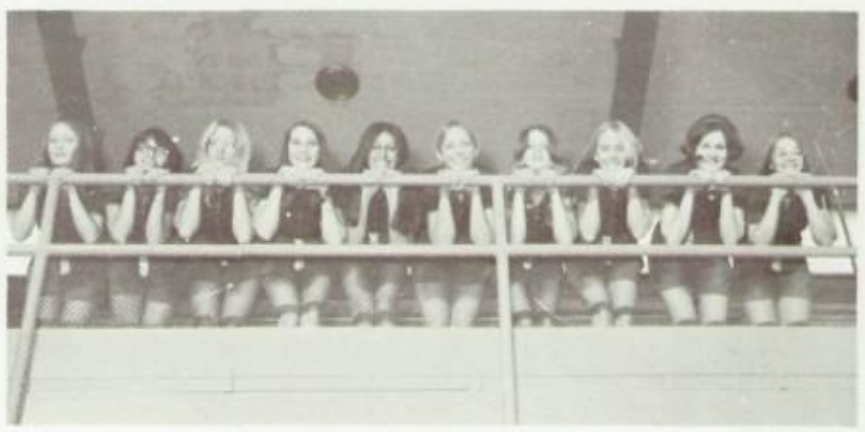

Pom pon girls: Bottom row: Donna Hensley, Della Horsley, Debbie Gibbons, Rhonda Decker. Top row: Arlene Livingston, Sue Underwood, Susan Turley, Barbara Brown, Mona Fleetwood, Kayola McLaws.

1st row: Gilene Redhair, Marilyn Beck, Cheryl Sorell, Caroline Probst, Mary Stanley, Lana DeWitt, Liley Clark, Patsy Bosley, Gloria Chee, Lou Utley. 2nd row: Corriane Manymules, Marcia Holmes, Bernice Begay, Chris Edmunds, Valri Gibbons, Angela Joe. 3rd row: Jeri Nielson, Helen Adhidley, Dawna Deck, Pam Schubert.

BERNIE

Runnerette Officers: Bernice Begay — Vice President, Valri Gibbons — President, Patsy Bosley — uniform captain, Chris Edmunds — drill captain.

BAND

Row 1: Lucinda Barney, John Powell, Kenneth McCormick, Duane Middleton, Darell Miller, Mike O'Dell, Josephine Redhouse. Row 2: Pam Smithson, Cassandra Fraley, Mark Reynolds, Mae Begay, Gary Evans, Connie Hatch, Raymond Turley. Row 3: Bill Berglund, Jack Royle, Mike Grennan, Richard Tanner.

Row 1: Heather Turley, Frederica Joe, Debbie Jones, Evelyn Litzsky, Debbie Woods, Joan Evans, Brenda Turley. Row 2: John Jones, Martha Porter, Elsie Baldwin, Virginia Martinez, Susan Hammons, Don Hatch. Row 3: William Serio.

Row 1: Robert Fisher, Tommy Castillo, Margie Bain, Quincy Woods, Doyce Stuart. Row 2: Larry Lowe, Marlene DeSpain, Tim Salazar, Terri Williams, Richard Boutwell.

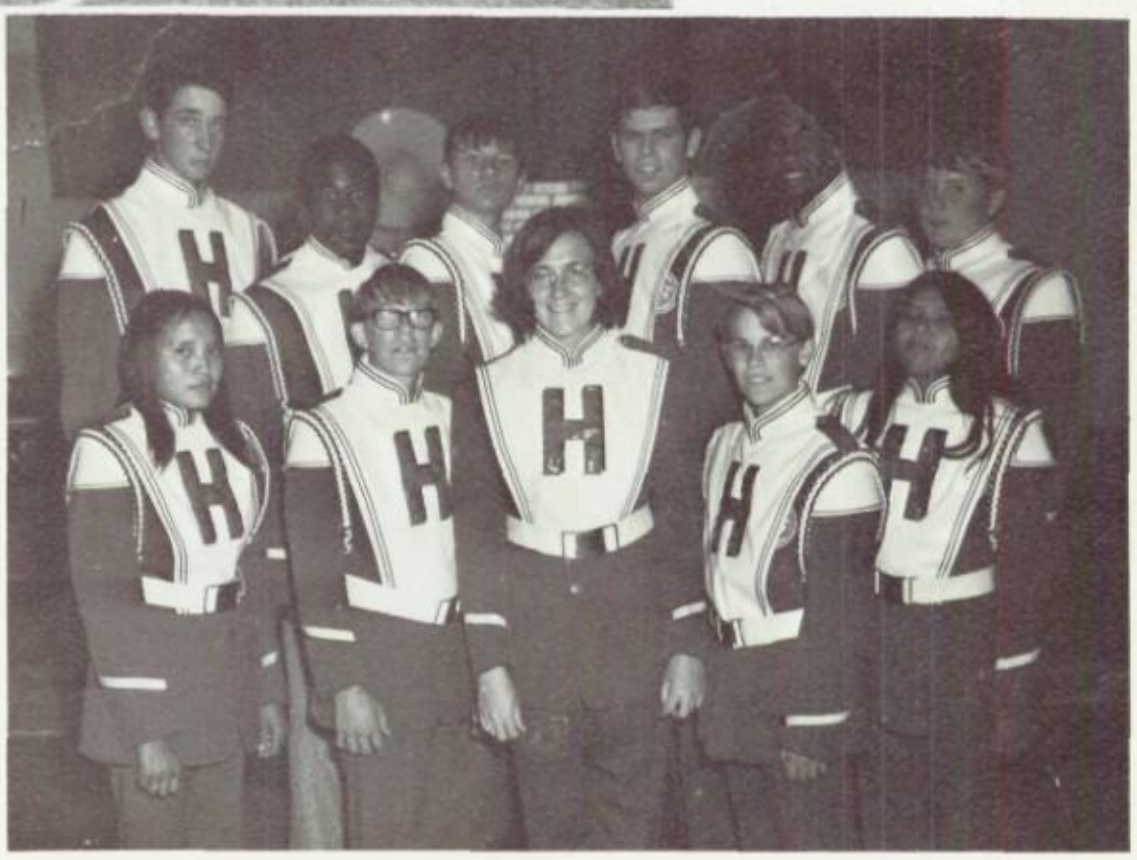

Row 1: Joanne Bitsilly, Donald Powell, Jan Kimball, Daniel Fraley, Carol Tisnijinnie. Row 2: Brent Turley, Tony Strayhand, Wally Newman, Charles Slane, Joseph Calloway, Norman Moore.

National Honor Society Members — 1st row — Margie Pender, Madge Nelson, Janice Patton, David Palmer, Berne Yee, Jack Royle, David Jim, Norman Moore, Cathy Guttery, Carol DeMarse, vice pres. 2nd row — Ivean Benson, Bernice Begay, Karen DeWitt, Joe Budenholzer, Donna Jolley, Randy Baer, Charles Slane, Rae Nell Holmes, Sue Underwood, Susan Turley, Rhonda Decker, pres. Gilene Redhair. 3rd row — Cassandra Fraley, Paul Hutzel, Gary Gene, Edison Spencer, Barbara Brown, Richard Budenholzer, social manager, Ann Jeffers, Kathryn Wright, sec. Wanda Hunt, Steve Grennan, Craig Gardner, treas.

President — Rhonda Decker

Induction Ceremony

NATIONAL THESPIAN SOCIETY

Karen DeWitt, Pres., Randy Baer, Vice pres., Ellen Harper, Sec., Craig Gardner, Treas., Stephen Grennan, Brad Heward, Steven Jones, Ronald Johnson, Terry Larson, Michael Powell, Barbara Brown, Carol DeMarse, Nanci Evans, Connie Hatch, Wanda Hunt, Evelyn McGee, Barbara Turley, Norman Moore, Robert Sanchez, Linda Bosley, Veronica Duran, Cassandra Fraley, Diane Horsley, Kayola McLaws, Victoria Newton, Janice Patton, Cynthia Roes, Paula Spangler, Perci Taylor, Sue Underwood, Tony Begay, Robert Lockwood, Tony Strayhand, David Jim, Evelyn Lisitsky, Lenita Smith, Linda Snell, Thomas Castillo, Carl Turner, Rebecca Roes.

ROUNDUP STAFF

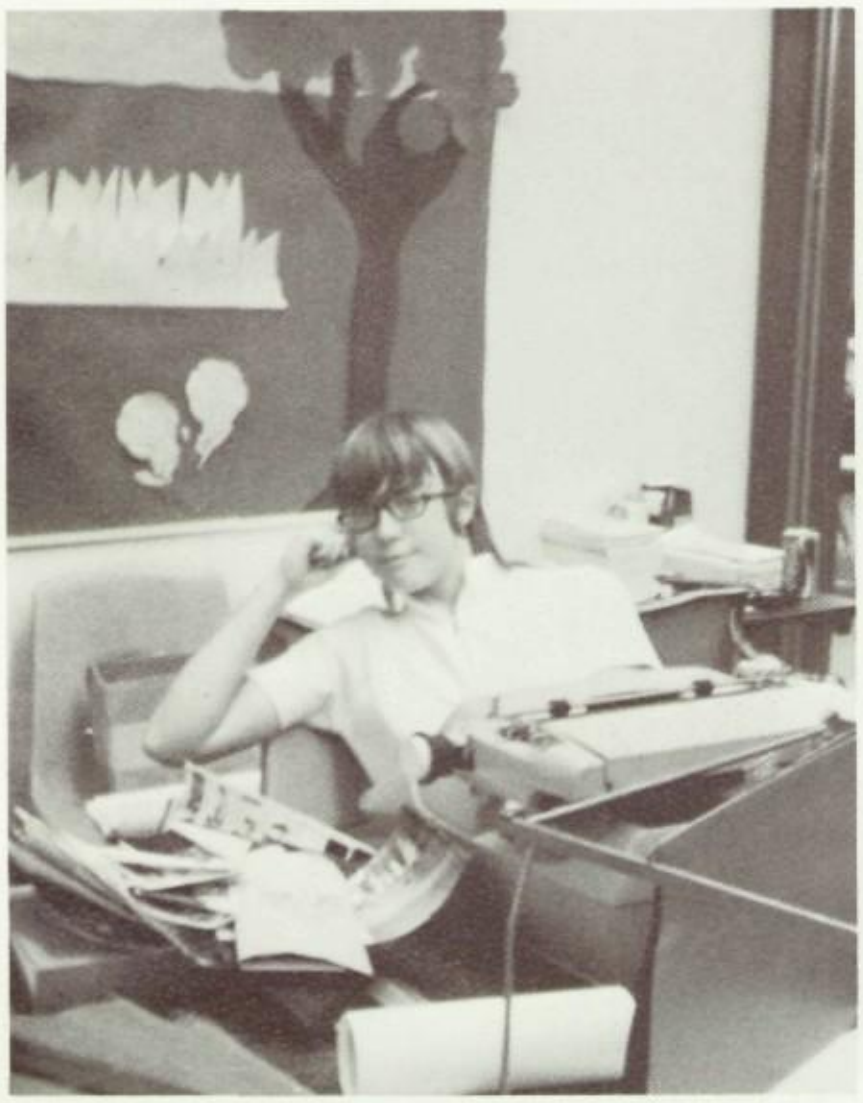

Rae Nell Holmes, Editor

EDITORIAL BOARD

Randy Baer
Business Manager

Grace Hammons

Kay Guttery

Melody Johnson

Brian Baer

Barbara Barrow

Starla Carpenter

Marcia Holmes

Diane Horsley

Bernice Joe

William Serio

PHOTOGRAPHER

Steve Grennan

SAGEBRUSH STAFF

Lucille Keyonnie

Gilene Redhair

Lena Shephard

Paula Spangler

Charles Slane

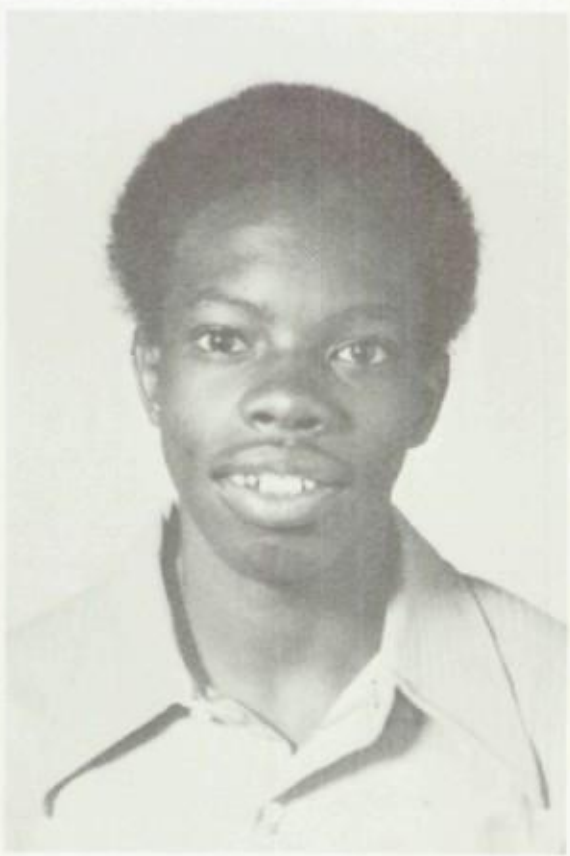

Carlos Wimbley

FUTURE TEACHERS OF AMERICA

Future teachers, Bill Slade and Paul Hutzel, presenting Mr. Dillon with an FTA Cupcake during National Education Week.

Ann Jeffers, President
Todd Turley, Vice-President
Jamie McKinney, Secretary
Christine Fuller, Treasurer
Ellen Harper, Historian
Carol DeMarse, Parliamentarian
Marlene DeSpain, Inter-Act Representative

Bahe Bitsilly
Jackie Bogart
Vera Castillo
Mike Davis
Veronica Duran
Debbie Gallegos
Judy Gallegos

Connie Hatch
Roberta Higbee
Paul Hutzel
David Jim
Connie Jolley
Bill Slade
Carlos Wimbley

FUTURE HOMEMAKERS OF AMERICA

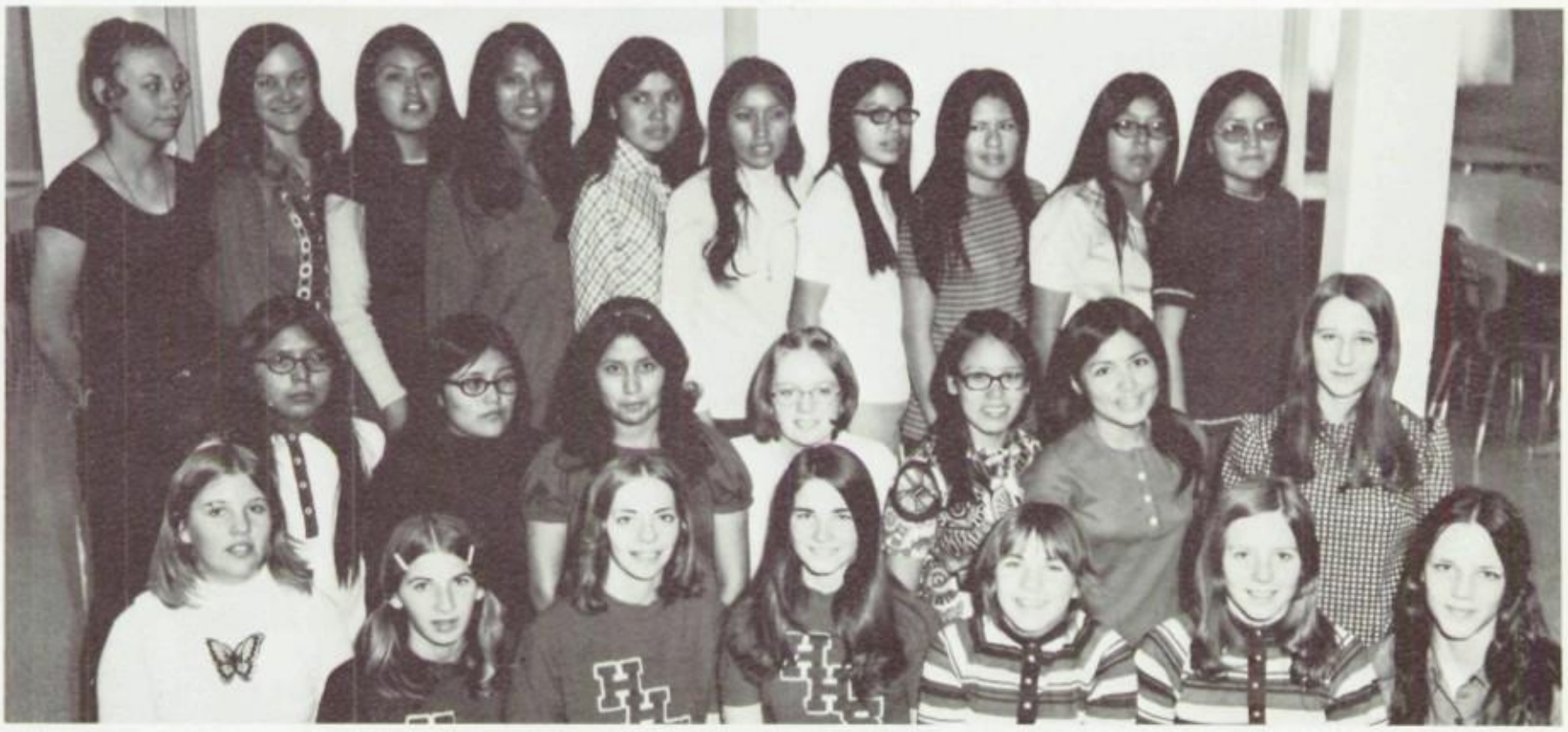

Row 1: Rene Solomon, Kay Guttery, Susan Palmer, Starla Carpenter, Karen Guttery, Becky Roes, Frankie Hatch. Row 2: Angela Sangster, Yvonne Little, Marie Begay, Susan Benson, Lucille Keyonnie, Earlene Yazzie, Mona Fleetwood. Row 3: Patti Smith, Cassandra Fraley, Gilene Redhair, Cheryl Sorrell, Charlene George, Edna Benally, Frederica Joe, Geneva Nez, Shirley Tallwood, Louise Jones.

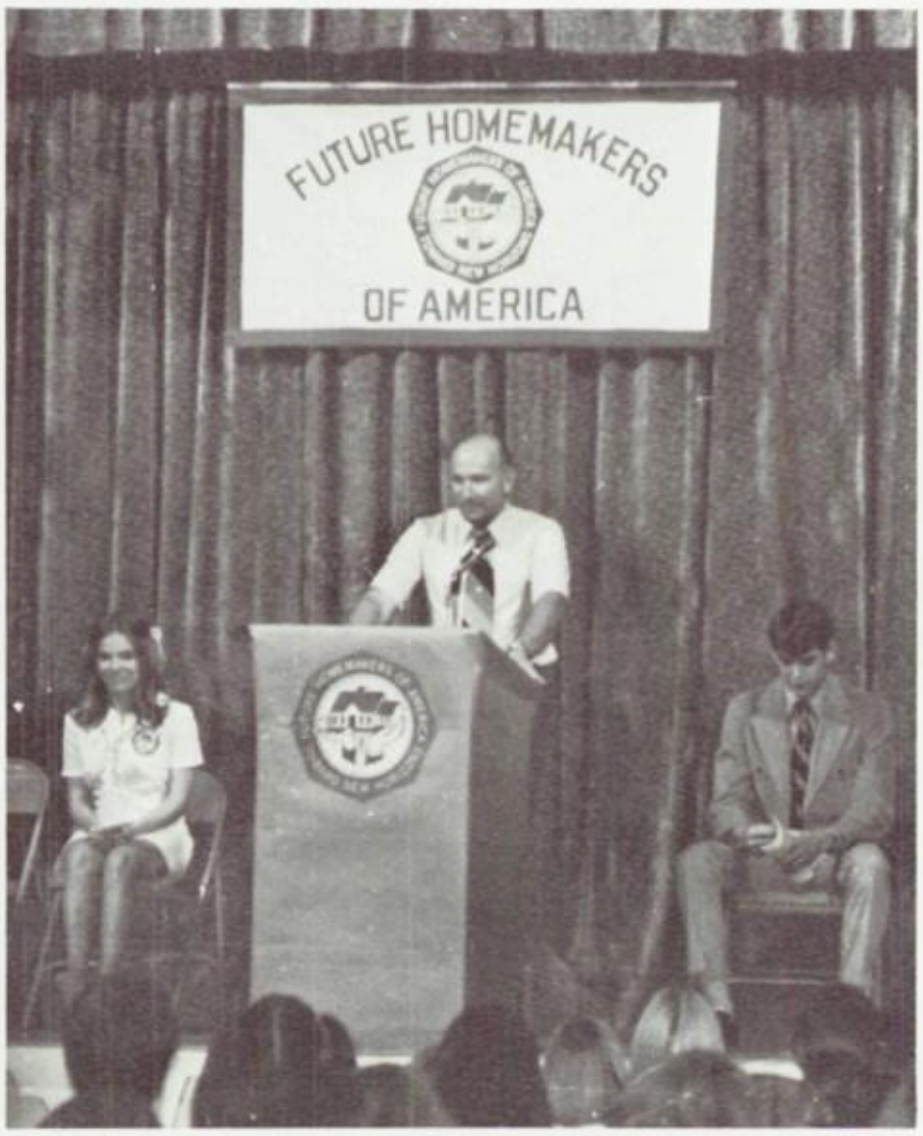

Mayor Guttery addresses FHA District Convention.

DECA

Stella Bahe
Malcolm Barker
Bahe Bitsilly
Terry Brinkerhoff
Earl Castillo
Susie Dale
Tim DeWitt
Mark Drain
Julie Duran
Peter Henson
Guy Herbert
Ernestine Hernandez
Brad Heward
Sherry Heward
Charles Jones
Micky King
Terry Larson
Audrey Mitchell
Carolyn Perkins
Steve Phillips
Mike Powell
Margaret Roberts
Eddie Rogers
Fred Schubert
Christine Tafoya
Gary Thomas
Tim Tilson
Larry Turley
Pat Wade
Carlos Wimbley
Dan Wolfe
Vera Adair
Kenny Ashcraft
Dorothy Baldwin
JoAnn Baloo
Tito Bazan
Rosie Begay
Richard Clark
Diane Horsley
Edward Manymule
Joey Martinez

Madge Nelson
Victoria Newton
Nellie Otero
Margie Pender
Jeanette Quigley
Robert Sanchez
Fred Schubert
Bill Slade
Christine Tallwood
Rosie Tsosie
Kenny Ward
Sharon Watson
Marlene Yazzie
Mike Pender
Anthony Garcia
Veronica Acosta
Anderson Bahe
Nellie Bain
Raymond Barker
Victor Beck
Mae Rose Begay
Barbara Belinte
Jackie Bogart
Gloria Chee
Sally Dabasinskas
June Dale
Veronica Duran
Virginia Ellis
Judy Stidham
Debbie Gallegos
Lilene Gillespie
Richard Glosarry
Frances Joe
Dorothy John
Edward Jones
Paul Koury
Melinda Lee
Rita Licano
Dorothy Lockett
Robert Maestas
Geneva Nez

Vivian Quigley
Pam Schubert
Virginia Silver
Debbie Turley
Calvin Yazzie
Earlene Yazzie
Marlene Begay
Lexcey Billie
Jerry Blie
Susan Block
LeRoy Bosley
Linda Bosley
John Bradley
Vera Castillo
Jerry Chee
Patty Colbath
Bernita David
Cindy DeWitt
Tommy Enlund
Juanita Garcia
Gary Geneaha
Lavena George
Rose Gishie
Harriette Hanner
Laverna Harding
Doug Hensley
Kaylenzo Hollins
Emma Hubbard
Dale McKinnon
Davy Maestas
John Newton
James Perryman
Gilene Redhair
Patti Rhine
Marvin Robinson
Clarence Sangster
Paul Snell
Perci Taylor
Duawani Ward
Yvonne Brown

SELECT CHOIR

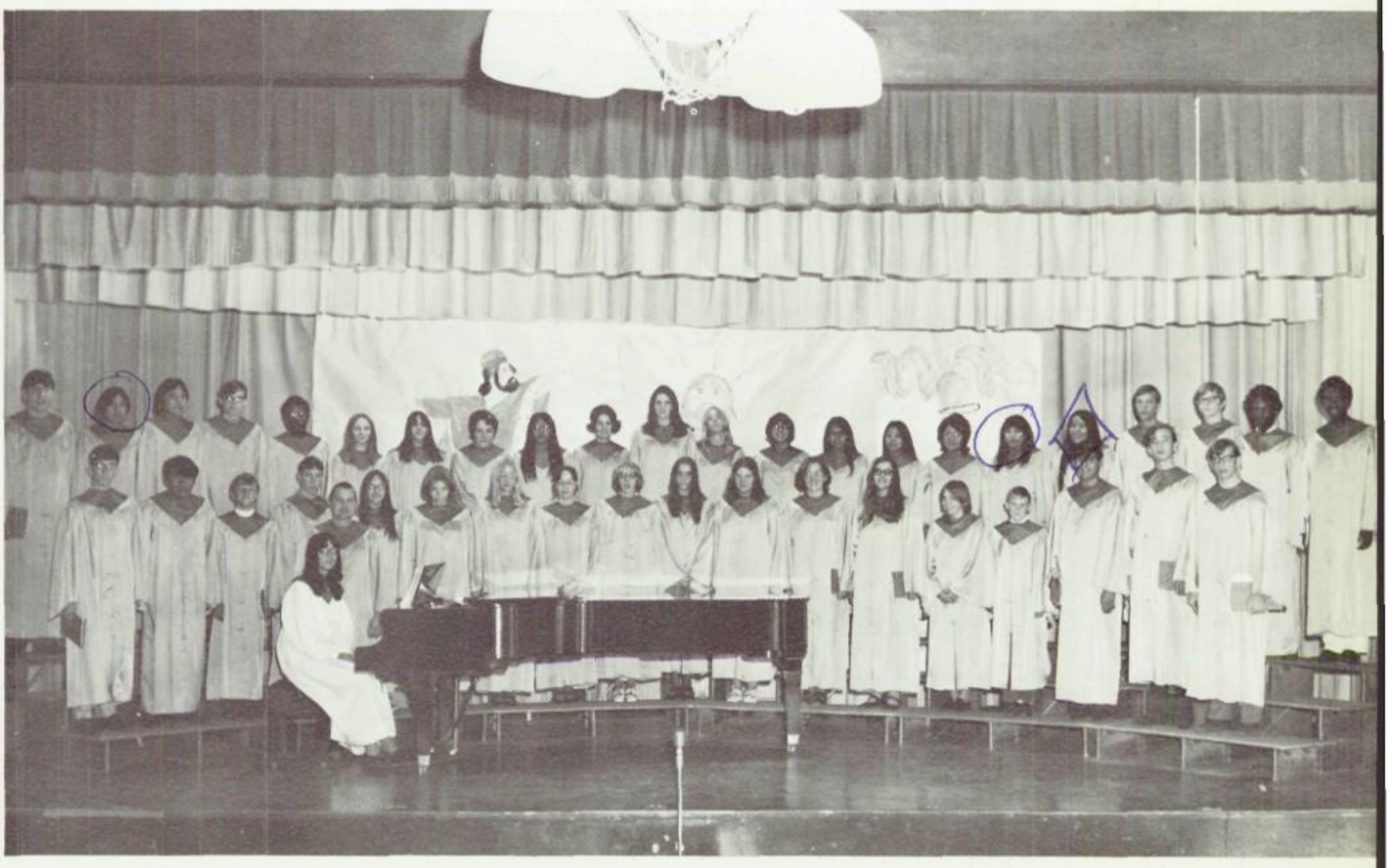

"Elijah" Performance

Row 1: Lonnie Frost, Allen Woddie, Duane Middleton, Steve Maxwell, Caroline Probst, Carolyn Perkins, Kayola McLaws, Valri Gibbons, Jenny Williams, Colleen Hatch, Marie Mendell, Jan Kimball, Ellen Harper, Karen Guttery, Todd Gibbons, Tim Salazar, Gary Jesperson. Row 2: Jeff Blaylock, Jimmie Willie, John Yazzie, Norman Shelley, Albert Woods, Debbie Gibbons, Debra Scorse, Barbara Turley, Bernita David, Rhonda Decker, Maureen Williams, Barbara Brown, Della Horsley, Nellie Bain, Helen Adhidley, Bernice Begay, Gloria Chee, Lenita Smith, John Jones, Clare Fuller, Gary Thomas, Joe Calloway.

Accompanist: Kathy Wright

Director: George Gardner

MATH CLUB

Steve Grennan
President
Berne Yee
Vice-President
Ellen Harper
Secretary
Norman Shelley
Inter-Act Representative

Eloise Alex
Dorothy Baldwin
Elsie Baldwin
Joe Budenholzer
Jane Dixon
Lavina George
Emma Hubbard
Dorothy John
Terry Larson
Larry Lowe
Tony Mahlmeister
Thad Simmons
Judith Williams
Alice Yazzie

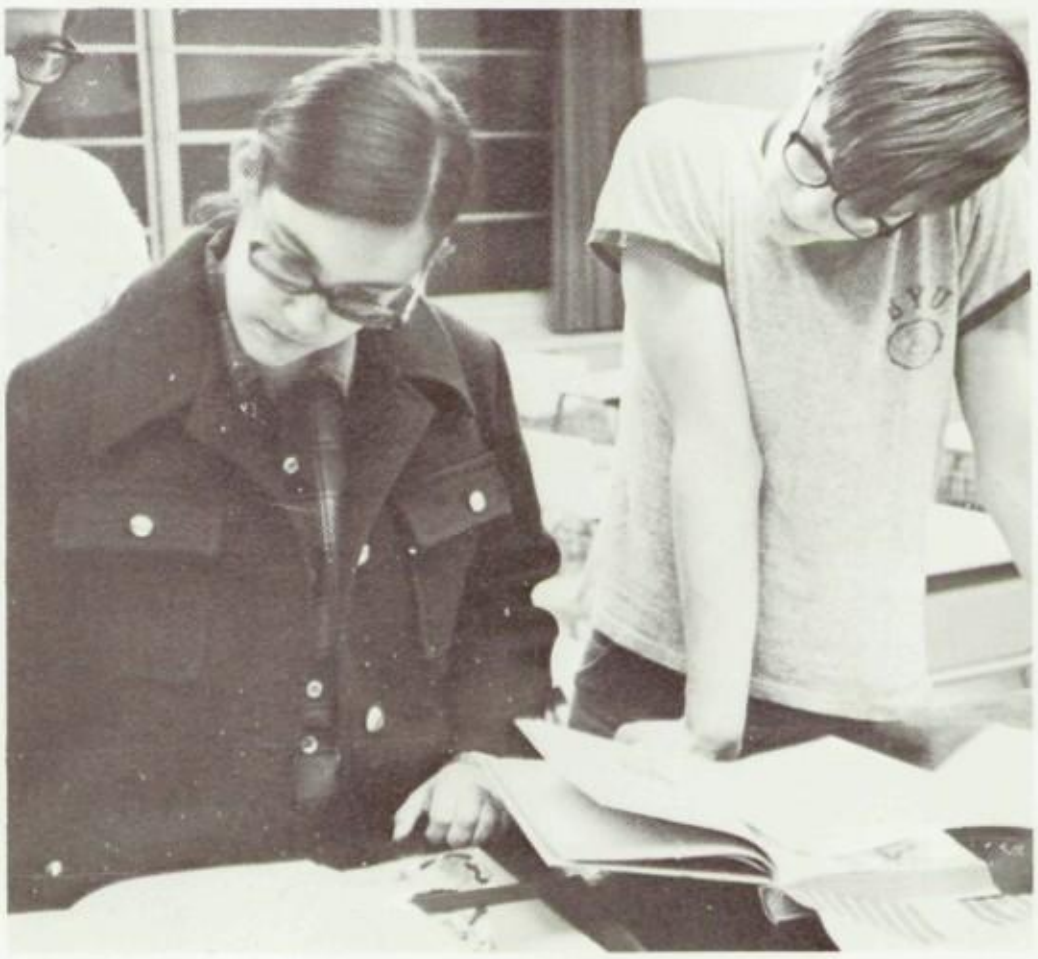

SPANISH CLUB

Lisa Lerma, President
Christine Tafoya, Vice-President
Pat Wade, Secretary-Treasurer
Robert Sanchez, Social Manager

Veronica Acosta
Eloise Alex
David Andrews
Dorothy Baldwin
Martin Bazan
Marlene Begay
Aldora Cleveland
Sally Dabasinskas
Mona Fleetwood
Leonard Gallegos
Mike Grennan
Steve Grennan
Steve Jones
Evelyn Listizky
Richard Mewhinney
Norman Moore
Kelly Pearce
Don Powell
Vivian Quigley
Jack Royle
Annarae Sanchez
David Sedillo
William Serio
Linda Snell
Cheryl Sorrell
Brent Turley
Leann Turley
Todd Turley
Berne Yee

Jimmy

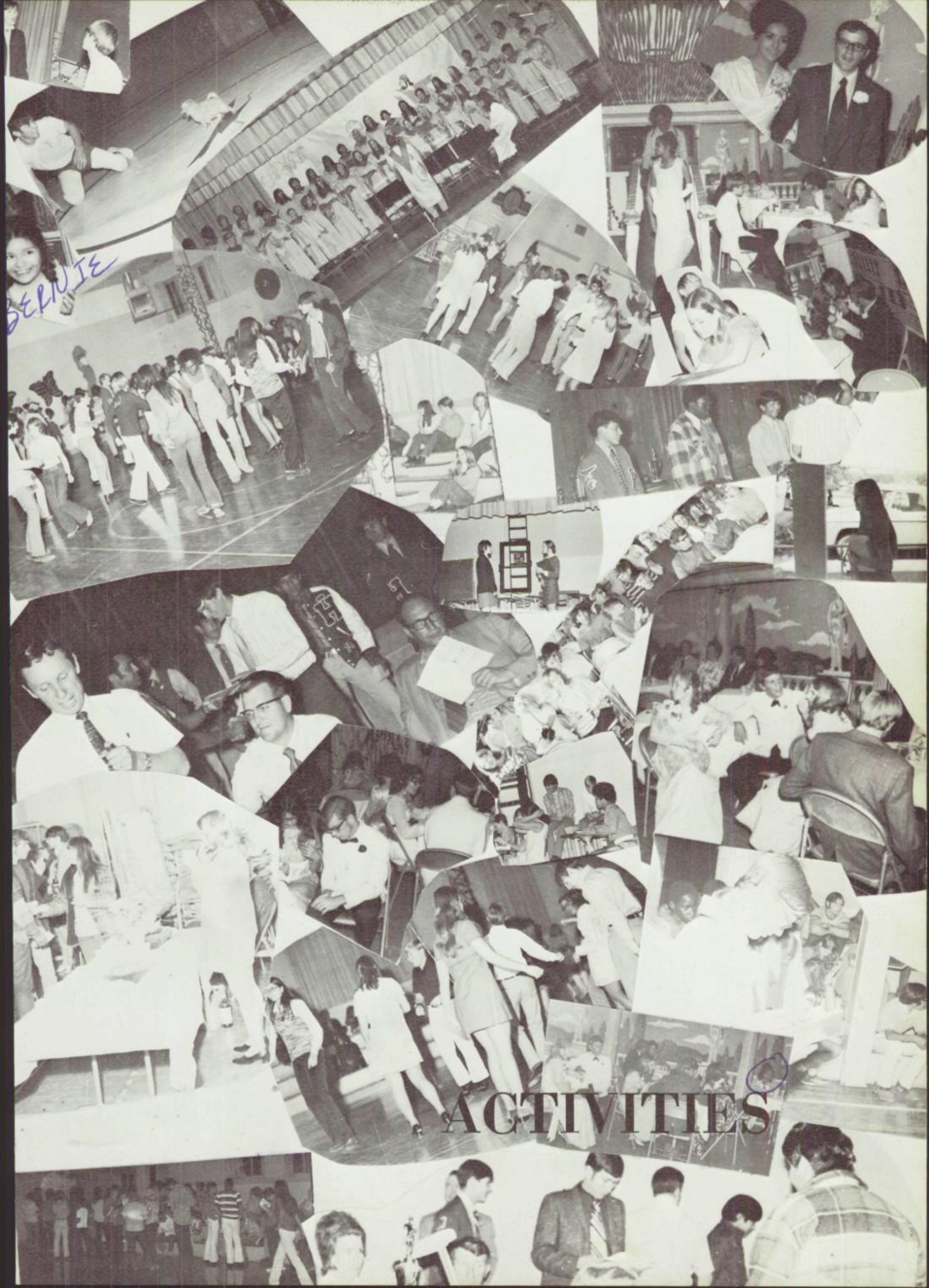

ACTIVITIES

Annual Signing Dance

Thespian Play

Harvest Ball

Model U.N. delegation

Winter Sports Banquet

Junior Class Play

The Prom

Pep Assemblies

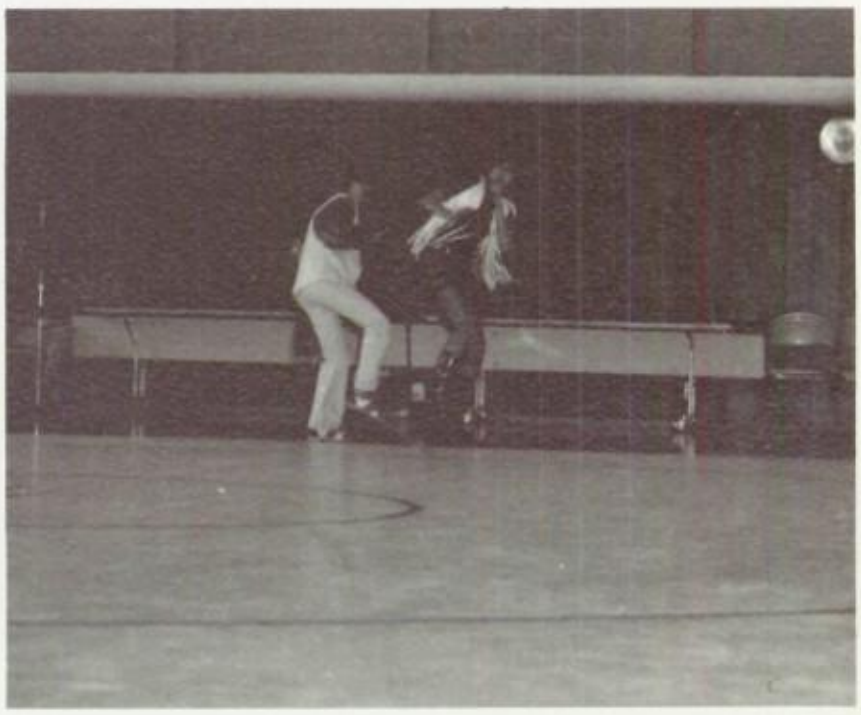

Chorus Assembly

National School Assembly

Spring Nationals

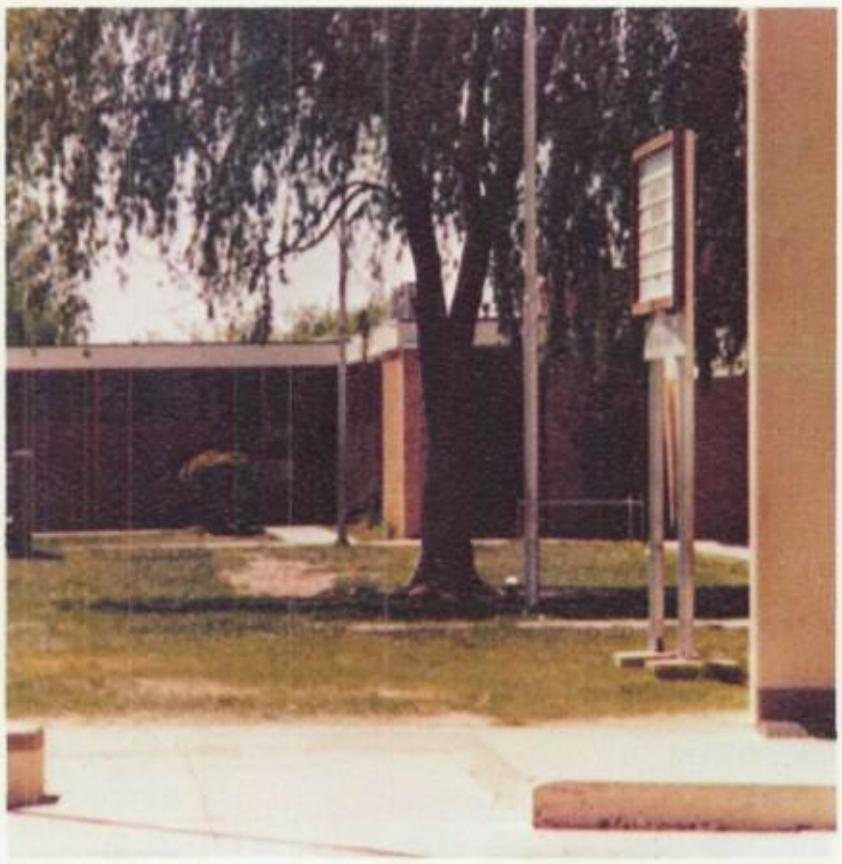

Christmas Parade — Band and Pom Pons

Holbrook-Snowflake Football Game

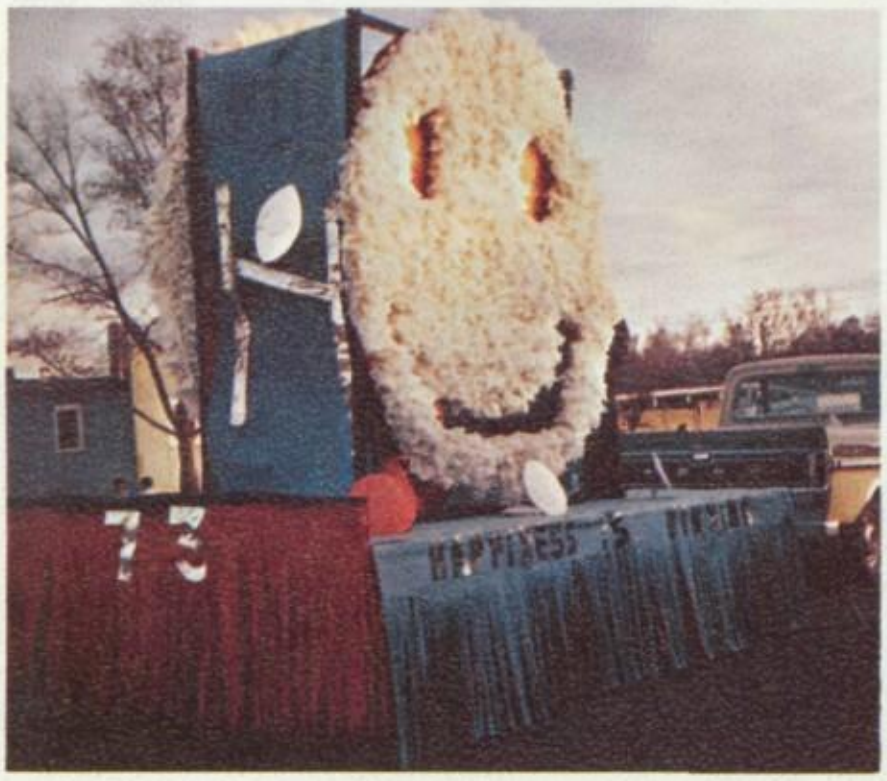

Junior Float — 1st Prize

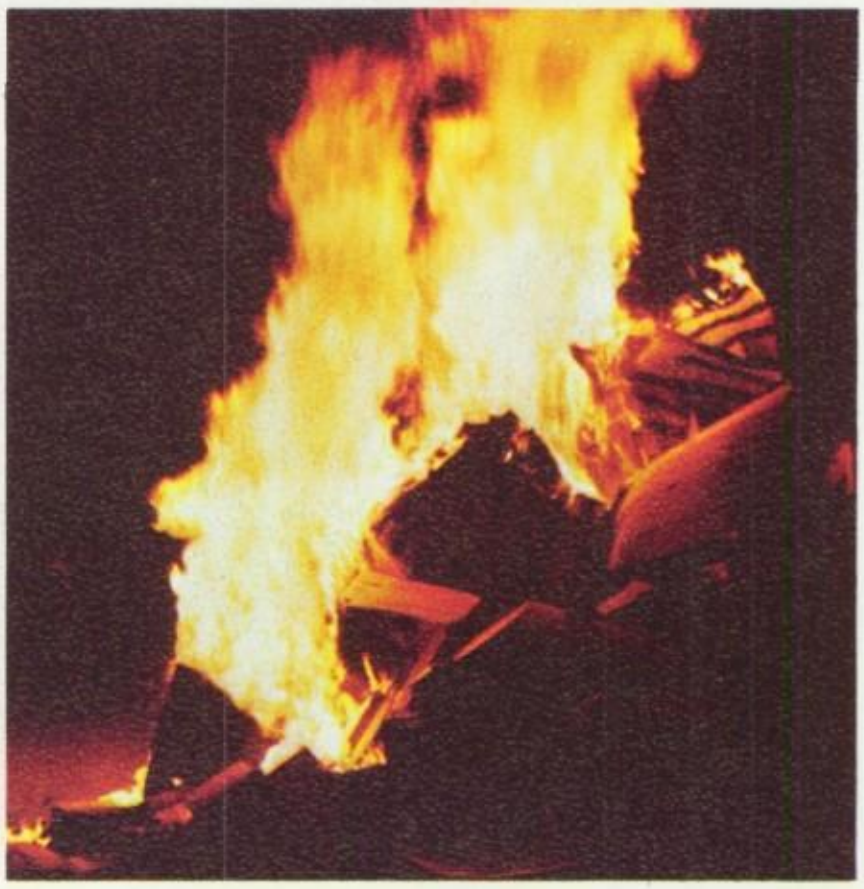

Roadrunner Day Bonfire

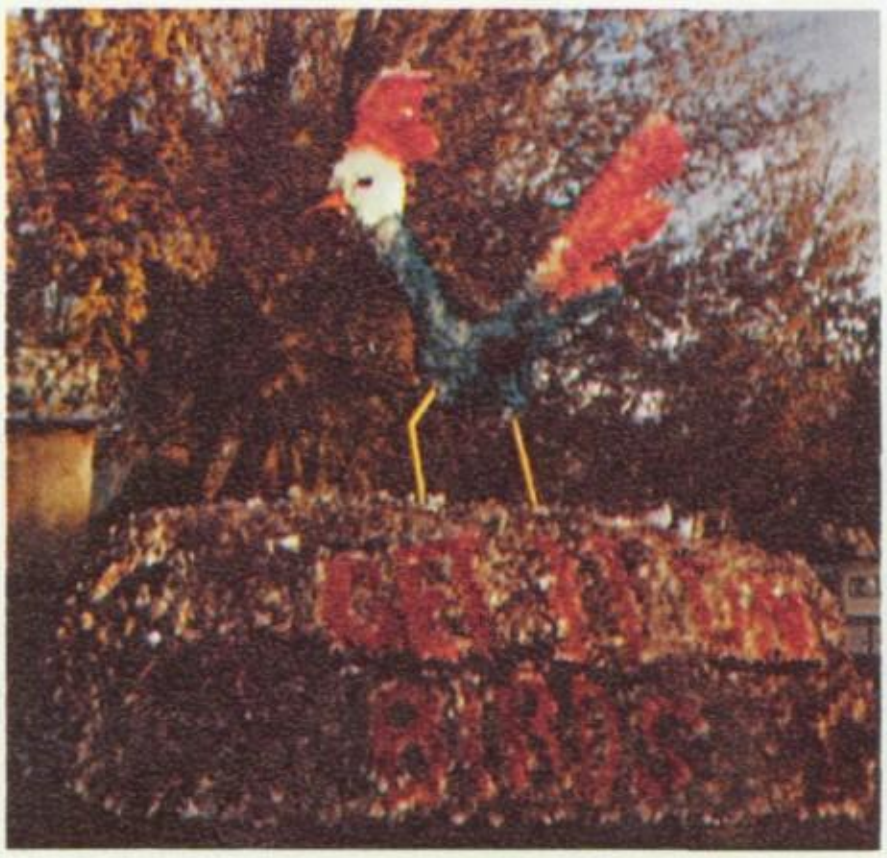

Senior Float

Sophomore Float

F.H.A. float

Freshman float

Basketball with Winslow.

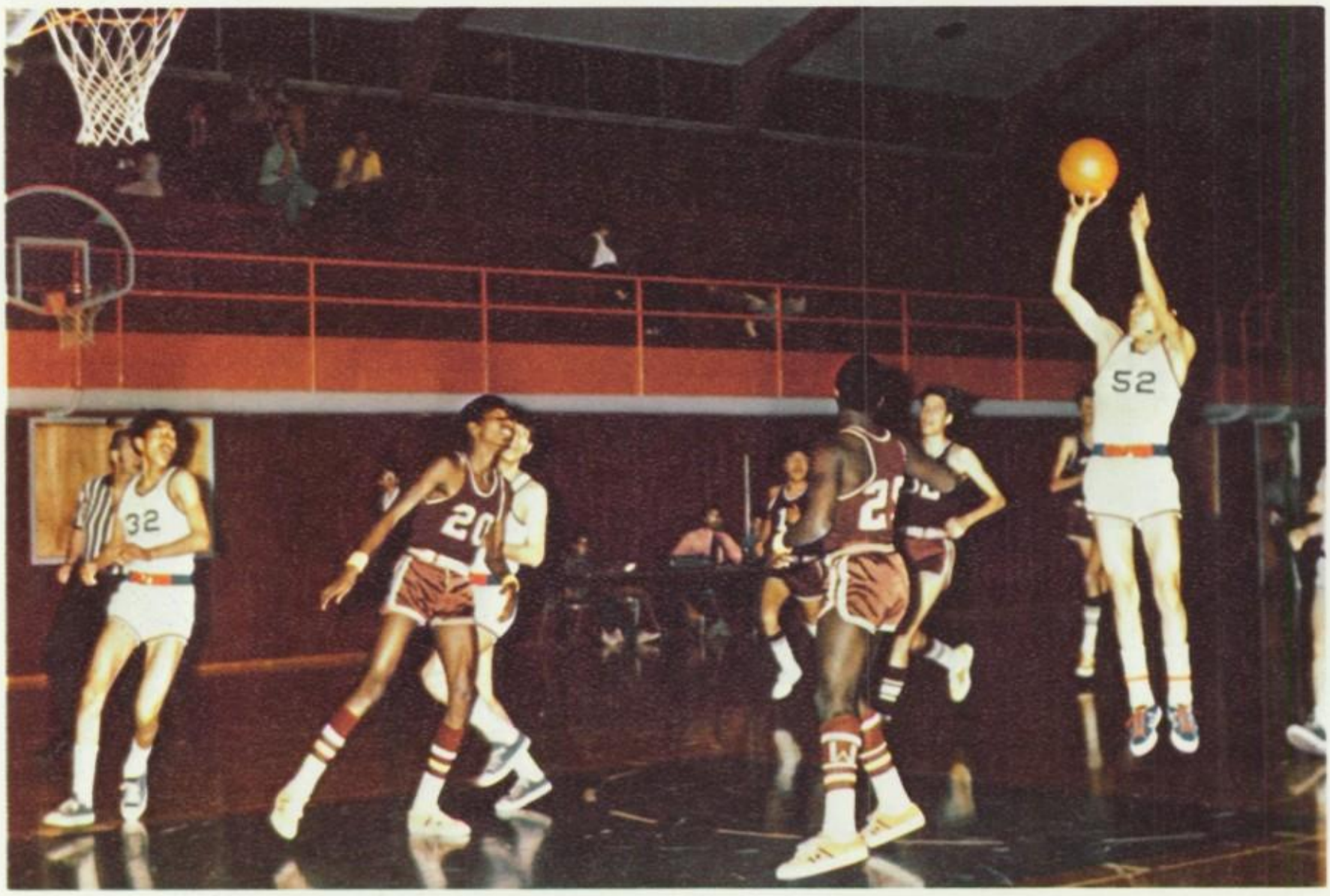

Freshman basketball—Winslow.

Halftime entertainment.

School carnival.

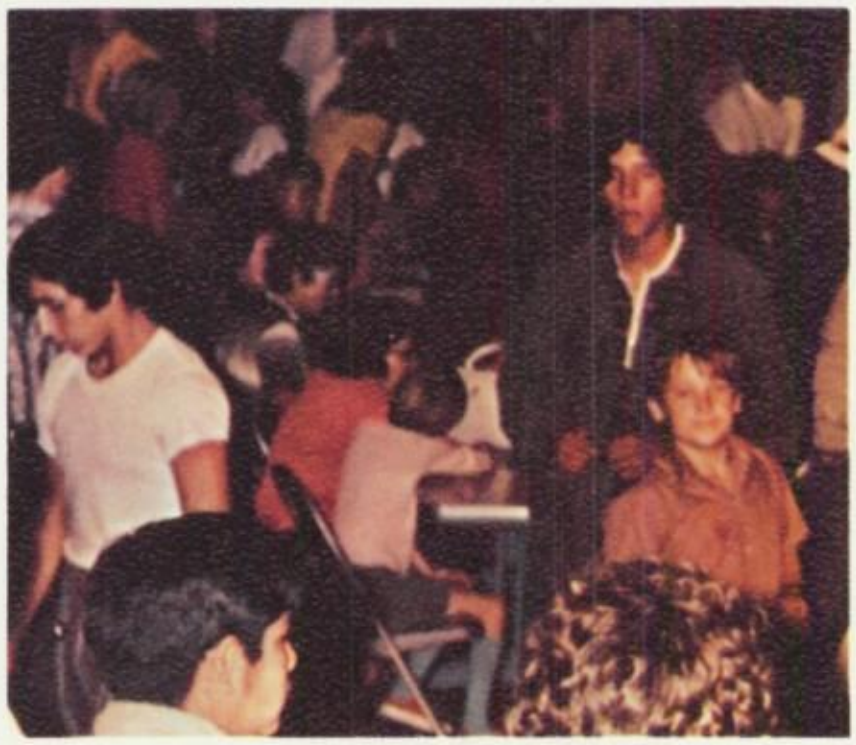

Junior Class Play.

St. Patrick's Day — Mrs. Graue's office

Sweetheart Ball Royalty

The Prom

GIRL'S STATERS

Cynthia Roes

Sue Underwood

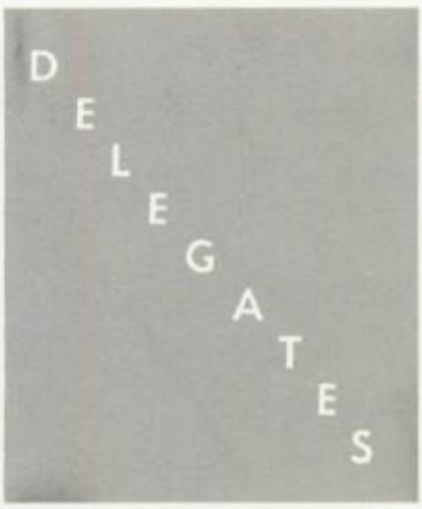

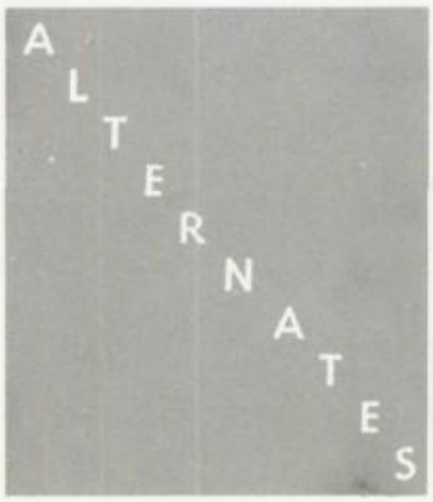

Cassandra Fraley

Rae Nell Holmes

BOY'S STATERS

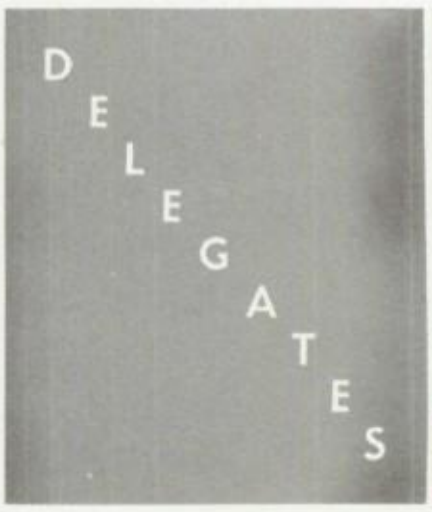

Joe Budenholzer

Norman Moore

Berne Yee

Mike Graue

Doug Karges

Jack Royle

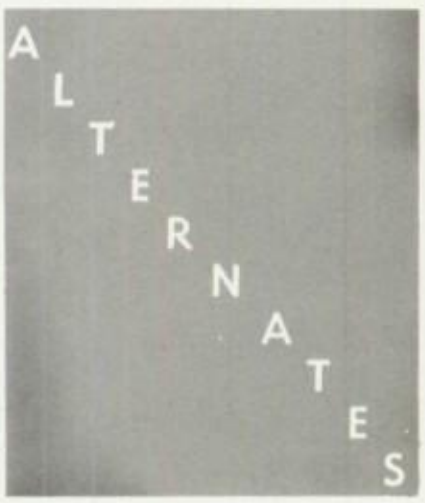

HONORS

VALEDICTORIAN
EVA KATHRYN WRIGHT

SALUTATORIAN
ELLEN LOUISE HARPER

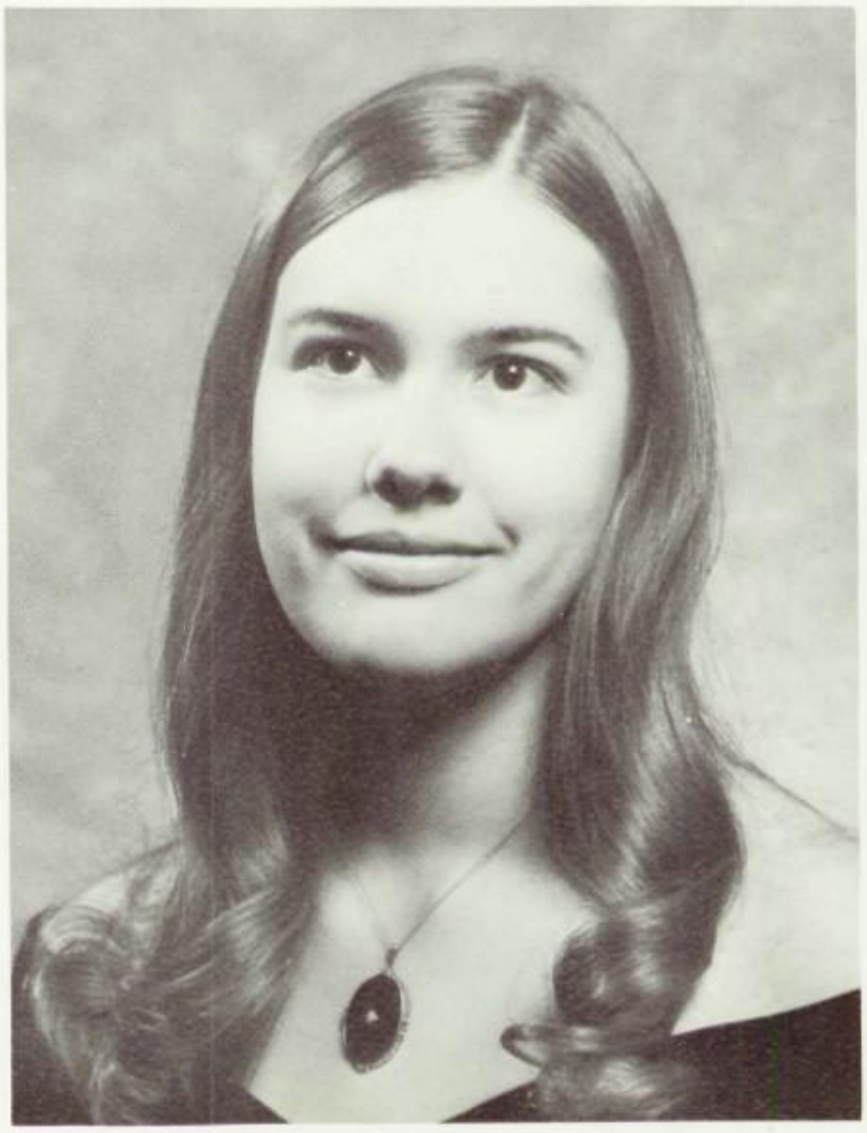

HONORS

BAER, BRIAN

Outstanding Freshman Yearbook Staff Member, Honor Roll-5 times, Spanish Club.

BAER, RANDY

U of A Scholastic Achievement Award, Outstanding Physics Student, Yearbook Business Manager, Yearbook Photographer, BPOE Elks Leadership Contest-3rd, Honor Society, Honor Roll-5 times.

BEGAY, BERNICE

Betty Crocker Award, Pep Club, Honor Society, Honor Roll, Runnerettes-VP, Select Chorus.

BENSON, IVEAN

Outstanding Business Education Student, Honor Society, Honor Roll-5 times, F.H.A. Class Officer, COE-Treasurer.

BENSON, SUSAN

Honor Roll-5 times, F.H.A.-State Officer.

BETONEY, SAMMY

Art Medal, Wrestling, Advanced Crafts.

BLAYLOCK, JEFF

Honor Roll-5 times, Chorus.

BOGART, TROY

Holbrook High Spring Nationals Champion.

BOUTWELL, JAMES

Outstanding Student Library Assistant.

BROWN, BARBARA

U of A Scholastic Achievement Award, BPOE Elks Leadership Contest-3rd, Masonic Essay Contest-3rd, Pep Club, Senior Class Secretary, Honor Society, Honor Roll-5 times, Pom Pon-Captain, Select Choirs, Drama Club, Roadrunner Day Queen Attendant, National Secretaries Scholarship, State Masonic Essay Contest-2nd.

BROWN, JODY

Honor Roll-5 times, Gymnastics, Pep Club, Art.

BUDENHOLZER, JOE

Boy's State Representative, Football, Basketball, Track, Letterman's Club-Treasurer, Honor Society, Honor Roll-5 times, Chorus, Inter-Act, Drama Club, Math Club, Junior Class Play, Basketball-Class A North Honorable Mention, Football-Class A North Honorable Mention.

BUDENHOLZER, RICHARD

U of A General Resident Scholarship, Basketball, Baseball, Lettermen's Club, Senior Class Vice President, Honor Society-Social Manager, Honor Roll, F.T.A., Inter-Act-VP. COE-President, Drama Club, Math Club, Holbrook Education Association Scholarship, American Legion Scholarship.

BURNS, JERRY

Honor Roll-5 times.

CHEE, JERRY LYNN

Art Medal, Wrestling, Lettermen's Club, Art.

CHU, KEN

Perfect Attendance Award.

COLBATH, PATTI

Honor Roll-5 times, Pep Club, Band, DECA, Inter-Act.

DAVENPORT, ANNETTE

Honor Roll-5 times.

DECKER, JEFF

Honor Roll-5 times, Football, Band.

DECKER, RHONDA

Outstanding Home Economics Student, Home Economics Tailoring Award, U of A Scholastic Achievement Award, Pep Club, Honor Society-President, Honor Roll, Band-Secretary, Select Choir, Pom Pon-Treasurer, All-State Chorus.

DE MARSE, CAROL

U of A Scholastic Achievement Award, Society of Women Engineers Certificate of Merit, Thespian Play-Best Supporting Actress, BPOE Elks Leadership Contest-1st, BPOE Elks Most Valuable Student-1st, Pep Club-President, Senior Class President, Honor Society-VP, Honor Roll-5 times, F.T.A.-Parliamentarian. Drama Club, COE, Roadrunner Day Attendant.

DE SPAIN, MARLENE

Honor Roll-5 times, Pep Club, Band, F.T.A., Inter-Act.

DE WITT, KAREN

U of A Scholastic Achievement Award, Thespian Play-Best Actress, Pep Club-Secretary, Honor Society, Honor Roll, Drama Club, COE-VP, Thespian Club-President, Inter-Act-Secretary.

FELT, RONALD

Honor Roll-5 times, Football, Basketball, Baseball.

FLEETWOOD, MONA

Honor Roll-5 times, Pep Club, F.H.A., Pom Pons, Spanish Club.

FRALEY, CASSANDRA

U of A Alumni Association Award, Home Economics Tailoring Award, Honor Society, Honor Roll-5 times, F.H.A.-Treasurer, Band, Thespian Club-Treasurer, Spanish Club.

FULLER, CHRISTINE

U of A Scholastic Achievement Award, Honor Roll-5 times, Chorus, All-State Orchestra, COE.

GARCIA, SANDRA

Junior Class Play-Best Actress, Girls Glee Club, Pep Club.

GARDNER, CRAIG

U of A Scholastic Achievement Award, Rotary Club Scholarship, All-Around Boy, Student Council-President, Football, Basketball, Baseball, Lettermen's Club, Honor Society-Treasurer, Honor Roll-5 times, Math Club, Boy's State Delegate, BYU Leadership Scholarship, All-State Football, Arizona All-State Band, All-Star Football Game.

GENE, GARY

U of A Scholastic Achievement Award, Navajo County Sheriff's Citizenship Award, Basketball, Lettermen's Club, Honor Society, Honor Roll.

GEORGE, CHARLENE

Honor Roll-5 times, F.H.A.

GLESKI, JOHN

Outstanding Student Library Assistant.

GRAUE, MIKE

Most Improved Speech Student, Honor Roll, Band, Drama Club, Junior Class Play, Thespian Club, Boy's State Alternate, Baseball, Wrestling, Lettermen's Club

GRENNAN, MIKE

Outstanding Bandsman, Honor Roll-5 times, Honor Society, Band, Spanish Club, National Science Training Program Alternate.

GRENNAN, STEVE

U of A Scholastic Achievement Award, National Merit Scholarship, Outstanding Mathematics Senior, Bausch & Lomb Honorary Science Award, Beineke Scholarship-Cal-Tech, Outstanding English Literature Student, Creative Writing Award, Masonic Essay Contest-1st, Outstanding Speech Student, Thespian Play-Best Actor, American Problems Award, "I Dare You" Award, Math Club-President, Honor Society, Honor Roll-5 times, Inter-Act, Drama Club, Yearbook Photographer, State Masonic Essay Contest-1st.

GUTTERY, CATHY

Honorary Life Membership-Holbrook F.H.A. Chapter, F.H.A.-President, F.H.A.-State VP, Band, Sweetheart Ball Queen, Inter-Act, Honor Roll-5 times, Honor Society.

HAMMONS, GRACE

Masonic Essay Contest-3rd, F.T.A., Yearbook Staff, State Masonic Essay Contest-2nd.

HARPER, ELLEN

U of A Scholastic Achievement Award, Semi-Finalist National Merit Scholarship Program, Dean's Scholarship-BYU, Society of Women Engineers Certificate of Merit, BPOE Elks Most Valuable Student-3rd, Salutatorian, Pep Club, Year-Book Staff, G.A.A., Student Council-Treasurer, Math Club-Secretary-Treasurer, Honor Society-Reporter, Honor Roll-5 times, Select Choir, F.T.A.-Historian, Drama Club-Secretary, National Science Foundation Archaeology Program-Summer 71, F.T.A. Scholarship, BPOE Elks Leadership Contest-2nd.

HATCH, CONNIE

Make it Yourself with Wool Contest-District Winner, Outstanding Clothing Award, Honor Roll-5 times, Art, Band, F.T.A., 40-8 Scholarship.

HATCH, RALPH

Honor Roll-5 times, Football, Basketball, Baseball, Freshmen Class President.

HATCH, ROSS

Honor Roll-5 times.

HENSON, KATHY

Most Improved Speech Student, Honor Roll, Band, Drama Club.

HEWARD, SHERRY

Art Trophy, Pep Club, Honor Roll-5 times, Art, F.H.A.-District Chairman, F.H.A.-Officer.

HOLMES, RAE NELL

Yearbook Editor, Honor Roll-5 times, Honor Society, Inter-Act.

HORSLEY, DELLA

40-8 Scholarship, Pep Club, Honor Roll, Select Choir, Training Choir-Secretary, Pom Pons.

HUNT, WANDA

Navajo County Sheriff's Citizenship Award, Senior Class Treasurer, Drama Club, COE, Inter-Act, Honor Society, Honor Roll.

JEFFERS, ANN

U of A Scholastic Achievement Award, Pep Club, Honor Society, Honor Roll-5 times, F.T.A.-President, Girl's State Delegate, LEO Club-President.

JOE, BERNICE

Outstanding Freshman Yearbook Staff Member, Pep Club.

JOE, FRANCIS

One-Half Scholarship to AIPA Workshop, Honor Roll, F.H.A., DECA, Yearbook Staff.

JOLLY, CONNIE

PTA Scholarship, Honor Roll, F.T.A.-Treasurer.

JONES, DEBRA

Outstanding Bandsman, Honor Roll, Band.

JUSTMAN, JOE

Honor Roll-5 times, Wrestling Manager.

KARGES, DOUG

Outstanding Achievement in Science, Honor Roll-5 times, Math Club, Boy's State Alternate, Superintendent's List-2 times.

KIMBALL, JAN

Franklin Udall Memorial Music Award, U of A General Resident Scholarship, Accompanist Award, Delta Kappa Gamma Scholarship Award, Honor Roll-5 times, Band, Select Chorus, Select Choir Accompanist, All-State Music Award.

KIRBY, BRAD

Junior Class Play-Best Actor, Honor Roll.

KROHN, DANIELLA

Honor Roll-5 times.

LARSON, TERRY

Honor Roll-5 times, Drama Club, Math Club, DECA.

LAUGER, ROSS

Outstanding Underclassman Photography.

LERMA, LISA

All-Around Girl, Gymnastics, Cheerleader, Student Council-Girl Representative, Honor Roll, Inter-Act, Roadrunner Day Queen, Spanish Club-President.

LISITIZKY, EVELYN

Honor Roll-5 times, Superintendent's List-5 times, Drama Club, Spanish Club, American Legion Oratorical Contest-4th.

LOWE, ALLEN

Automotive Award.

LOWE, LARRY

Outstanding Bandsman, Honor Roll-5 times, Football, Lettermen's Club, All-State Band, All-State Superiors-Piano, Vocal, and Instrumental.

MAESTAS, DAVY

Junior Class Play-Best Supporting Actor, Drama Club, Chorus.

MANYGOATS, LOUIS

Art Medal, Cross Country, Track, Lettermen's Club, Art.

MAXWELL, STEVE

Masonic Essay Contest-3rd, Honor Roll-5 times, Select Choir, All-State Choir, State Masonic Essay Contest-2nd.

MITCHELL, AUDREY

Gene Clark Memorial Scholarship, Pep Club, American Legion Scholarship.

MITCHELL, BUDDY

Honor Roll-5 times, Football, Basketball, Baseball.

MOORE, NORMAN

A.S.U. Medallion of Merit Award, U of A Alumni Association Award, American History Award, BPOE Elks Youth Leadership Contest-2nd, Boy's State Representative, Football, Basketball Manager, Lettermen's Club, Student Council-VP, Honor Society, Honor Roll-5 times, Band, Inter-Act-Director, Drama Club, Spanish Club, Junior Class Play, United Nations Delegate.

MORRIS, RENA

Fort Lewis Pre-College Orientation Program Award, Runnerettes Math Club, Chorus, Girls Glee Club.

MYERS, KENNY NANNETTE

Honor Roll-5 times, Pep Club, F.H.A.-Class VP.

NELSON, MADGE

American History Award, Pep Club, Honor Society, Honor Roll-5 times, DECA, Drama Club, Junior Class Play.

NIELSON, JERALIE

First Year Accompanist Award, Masonic Essay Contest-2nd, Gymnastics, Pep Club, Girls Glee Club Accompanist, Runnerettes, State Masonic Essay Contest-1st.

PATTON, JANICE

Honor Roll-5 times, Honor Society, Drama Club, Junior Class Play, Thespian Play.

PENDER, MARGIE

Honor Roll-5 times, Pep Club-Treasurer, Honor Society, DECA, United Nations Delegate.

PORTER, MARTHA

Honor Roll-5 times, Band.

POWELL, DON

Thespian Play-Best Supporting Actor, Football, Basketball, Band, Drama Club, Spanish Club.

ROES, CYNTHIA

Girl's State Delegate, Gymnastics, Pep Club, Cheerleader, Student Council-Secretary, F.H.A., Drama Club, Thespian Play.

ROYLE, JACK

BPOE Elks Youth Leadership Contest-1st, Football-All-Conference Honorable Mention, Student Council-Boy Representative, Honor Society, Honor Roll, Wrestling, Track, Boy's State Alternate, Spanish Club.

SERIO, WILLIAM ANTHONY

Outstanding Library Assistant, Honor Roll, Band, Yearbook Staff, Spanish Club.

SHELLEY, NORMAN

Honor Roll-5 times, Football, Lettermen's Club, Select Choir, Inter-Act, Drama Club, Math Club, American Legion Oratorical Contest-3rd, Hugh O'Brien Space Seminar-1st State Runnerup.

SIMMONS, THAD

Honor Roll-5 times, Lettermen's Club, Football, Basketball, Track, Math Club.

SLANE, CHARLES

U of A Scholastic Achievement Award, BPOE Elks Most Valuable Student-1st, American Problems Award, Football, Lettermen's Club, Honor Society, Honor Roll-5 times, Chorus, Sagebrush-Assistant Editor, Band, Senior Class Play.

SNELL, LINDA

Perfect Attendance Award, Pep Club, Honor Roll, Drama Club, Spanish Club.

SORRELL, CHERL

Masonic Essay Contest-1st, Honor Roll-5 times, F.H.A.-VP, Runnerettes, Spanish Club, State Masonic Essay Contest-1st.

SPANGLER, PAULA

Junior Class Play-Best Supporting Actress, Honor Roll, Sagebrush-Editor and Reporter, Thespian Play.

STRAYHAND, TONY

Thespian Play-Best Supporting Actor, Football, Basketball, Track, Lettermen's Club, Sophomore Class VP, Band, Drama Club.

TANNER, MARSHA

First Year Accompanist Award, Honor Roll, Chorus.

TAYLOR, PERCI

Thespian Play-Best Supporting Actress, Pep Club-Social Manager, Class Secretary.

TURLEY, HEATHER

Honor Roll-5 times, Band.

TURLEY, SUSAN

Honor Roll-5 times, Pep Club, Junior Class Treasurer, Honor Society, Band, Pom Pons.

TURLEY, TODD

Honor Roll-5 times, F.T.A.

TURNER, CARL

Honor Roll-5 times, Wrestling, Band, Drama Club.

UNDERWOOD, SUE

American History Award, Girl's State Delegate, Pep Club, Pom Pons, Honor Roll, Honor Society, Band, United Nations Delegate.

VAN MOORT, ANN

Honor Roll-5 times, Pep Club, Spanish Club.

WADE, PAT

Holbrook D.E. Girl Student of the Year, Pep Club, Student Council-Social Manager, Honor Roll-5 times, Spanish Club-Secretary, DECA-Secretary, Inter-Act, Spanish Club.

WHITTAKER, LORI

Masonic Essay Contest-1st, Pep Club, Band, Drama Club, State Masonic Essay Contest-1st.

WILLIAMS, JENNY

Masonic Essay Contest-2nd, Honor Roll-5 times, Pep Club, Cheerleader, Select Choir, Drama Club, State Masonic Essay Contest-Honorable Mention.

WILLIAMS, MAUREEN

Home Economics Tailoring Award, Honor Roll, Select Choir.

WIMBERLY, CARLOS

Holbrook D.E. Boy Student of the Year, Gene Clark Memorial Scholarship, Basketball, Baseball, Lettermen's Club-Secretary, DECA-President, F.T.A., Inter-Act, Sagebrush Staff.

WOODS, ALBERT

Honor Roll-5 times, Football, Basketball, Track, Lettermen's Club, Chorus, Band.

WRIGHT, EVA KATHRYN

U of A Scholarship Achievement Award, Whiting Scholarship Award, Holbrook Keyboard Guild Award, Third Year Accompanist Award, Presidential Scholarship-BYU, Valedictorian, "I Dare You" Award, John Phillip Susa Award, Outstanding Bandsman, BPOE Elks Most Valuable Student-2nd, Masonic Essay Contest-2nd, Honor Society-Secretary, Honor Roll-5 times, All-State Choir, Superior-State Music Festival, Chorus-Accompanist.

YEE, BERNE

Chemistry Award, Boy's State Delegate, Cross Country, Wrestling, Track, Lettermen's Club, Honor Society, Honor Roll-5 times, Superintendent's List-5 times, Math Club-VP, Spanish Club.

YEE, JAMES

Honor Roll-5 times, Cross Country, Basketball, Baseball, Spanish Club.

AUTOGRAPHS

SENIOR REGISTER

RONALD ALEX
Football 1; Basketball 1,2,3,4; Baseball 1,2,3,; Art 1,2.

HAROLD MICHAEL ASHCRAFT

FREDDIE S. BACA, JR.
Wrestling 1; Track 1; Spanish Club 1,2; Art 3,4.

RANDALL BRUCE BAER
Honor Society 4; Honor Roll 3,4; Yearbook Photographer 3,4, Business Manager 4; U of A Scholastic Achievement Award 4; Outstanding Physics Student 4; BPOE Elks Youth Leadership Contest-3rd 4.

JOSEPH BAHE
Football 1,2,3; Wrestling 1,2,3,4; Cross Country 4; Honor Roll 1,2; Lettermen's Club 4; Art 1,2.

STELLA MARIE BAHE
Honor Roll 4; DECA 4.

NELLIE ANN BAIN
F.H.A. 1,3; Band 1; G.A.A. 2; Chorus 1,2,3,4; DECA 4.

LAURA LEE BALDWIN
DECA 3.

SEVERO BARELA, JR.
Wrestling 3; Art 2.

MALCOLM EUGENE BARKER
Football 4.

AURELIA MARIE BEGAY

BERNICE MAE BEGAY
Pep Club 4; Honor Roll 1,3,4; Honor Society 4; Chorus 2,3,4; Runnerettes Vice-President 4; Betty Crocker Award 4.

FENNIE S. BEGAY
Basketball 1.

JIMMIE ROGER BEGAY
Wrestling 1,2,3,4; Track 1,2,3,4; Cross Country 1,4; Art 1,2,3,4; Lettermen's Club 3,4.

LEROY BELIN
Basketball 1; Track 3,4; Art 1,2,4.

IVEAN BENSON
Honor Society 4; Honor Roll 1,3,4; F.H.A. 1,4; Band 1, 2,3; Runnerettes 1,2,3; COE Treasurer 4; Outstanding Business Education Student 4.

SAMMY JAMES BETONEY
Football 1,2,3; Wrestling 1,2,4; Art 1,2,3,4; Art Award 4.

BAHE BITSILLEY
F.T.A. 4; DECA 3,4; Art 2,3.

JAMES ROBERT BOUTWELL
Outstanding Student Library Assistant 4.

TERREL LEE BRINKERHOFF
Football 1,2; DECA 3,4.

BARBARA ANN BROWN
Pep Club 1,2,3,4; G.A.A. 2; Honor Roll 2,4; Honor Society 3,4; Chorus 2,3,4; Drama Club 2; F.T.A. 3; Class Officer 3,4; Pom Pon 2,3, Captain 4; Roadrunner Day Queen Attendant 4; U of A Scholastic Achievement Award 4; BPOE Elks Youth Leadership Contest-3rd 4; Masonic Essay Contest-3rd 4; State Masonic Essay Contest-2nd 4; National Secretaries Scholarship 4.

RICHARD THOMAS BUDENHOLZER
Football 1,2,3; Basketball 1,2,3,4; Baseball 4; Track 1, 2,3; Class Officer 1,4; Student Body Vice-President 3; Honor Society 3,4; Honor Roll 1,2,4; Band 1; F.T.A. 4; Spanish Club 1,2; Math Club 4; Drama Club 4; COE President 4; Holbrook Education Association Scholarship 4; American Legion Scholarship 4; U of A General Resident Scholarship 4.

VICTOR EARL CASTILLO
Football 1,2; Baseball 1,2,3,4; Wrestling 1,2,3,4; Lettermen's Club 1,2,3,4; Honor Society 3; Honor Roll 2.

JERRY LYNN CHEE
Football 1,2; Wrestling 1,2,3,4; Track 1,2,3; Lettermen's Club 2,3,4; Art 1,2,3,4; Art Award 4.

WILFRED DAVID CHEE
Cross Country 3,4; Art 1,2,3,4.

TERRI LYNN COPLAN

SUSIE MILLIE DALE
Honor Roll 1,4; G.A.A. 2; DECA 3,4; Art 4.

MICHAEL LEE DAVIS
Football 1,2,3,4; Basketball 1,2,4; Baseball 1,2,4; Lettermen's Club 2,3,4; F.T.A. 3,4; Sagebrush 3.

BOBBY DEAN
Basketball 1,2,3,4; Track 1,2; Football 1; Lettermen's Club 2,3,4; Art 1,3,4; Spanish Club 1; Math Club 4.

RHONDA DECKER
Class Officer 1; Honor Society 3, President 4; Honor Roll 1,3,4; Pep Club 3,4; Band 1,2,3, Secretary 4; Pom Pon Treasurer 4; All-State Chorus 4; Select Choir 4; Outstanding Home Economics Student 4; Home Economics Tailoring Award 4; U of A Scholastic Achievement Award 4.

CAROL ANN DE MARSE
Pep Club 1,2,3, President 4; Cheerleader 1,2; G.A.A. President 2; Class Officer 2,3,4; Honor Society 3, Vice-President 4; Honor Roll 1,2,4; Art 3; F.T.A. 4; Drama Club 4; COE 4; U of A Scholastic Achievement Award 4; Society Of Women Engineers Certificate of Merit 4; Thespian Play-Best Supporting Actress 4; BPOE Elks Youth Leadership Contest-1st 4; BPOE Elks Most Valuable Student-1st 4.

KAREN DE WITT
Class Officer 1; G.A.A. 2; Pep Club 3, Secretary 4; Honor Roll 1,2,3; Superintendent's List 3; Band 1, Secretary 2, Librarian 3; Honor Society 4; Spanish Club 1; Drama Club 2, Treasurer 3,4; COE Vice-President 4; Inter-Act Secretary 4; U of A Scholastic Achievement Award 4; Thespian Play-Best Actress 4.

TIMOTHY BRIAN DE WITT
Football 1; Basketball 1; Baseball 1,2,3,4; DECA 3,4.

ROSELINE DICKSON
Art 1,2,3; F.H.A. 2,3; Chorus 1,2,3.

MARK STEVEN DRAIN

NATHAN PAUL DUFFY
Cross Country 1,2,3,4; Lettermen's Club 2,3; Chorus 3.

JULIA SUSAN DURAN
Runnerettes 1; Chorus 2,3; Sagebrush 3; DECA 3,4.

DAVID COOPER ELMORE

NANCY JUNE EVANS
Pep Club 2,4; Honor Roll 2; Drama Club 4; F.T.A. 4.

MICHAEL EDWARD FERGUSON
Football 1,2,3,4; Chorus 1,2,3; Baseball 3.

WILLIAM RAY FRANKS

CHRISTINE FULLER
G.A.A. 2; Honor Roll 2,4; Band 3; Chorus 2,3,4; Orchestra 1; U of A Scholastic Achievement Award 4; All-State Orchestra 4; COE 4.

LEONARD ULIBARRI GALLEGOS
Football 1,2,3,4; Basketball 1; Baseball 2,3,4; Spanish Club 1,2,3,4.

ARTHUR JOSEPH GARCIA
Wrestling 1,2,3,4; Football 1,2; Track 4; Lettermen's Club 2,3,4; Chorus 2; DECA 3.

CRAIG EUGENE GARDNER
Football 1,2,3,4; Basketball 1,2,3,4; Track 1,2; Baseball 3,4; Lettermen's Club 1,2,3,4; Class Officer 1,2; Student Body President 4; Honor Roll 1,2,3,4; Honor Society 3, Treasurer 4; Spanish Club 1,2; Drama Club 3; Math Club 4; Boy's State Delegate 3; Outstanding American History Student 3; All-State Football 4; All-Star Football Game 4; U of A Scholastic Achievement Award 4; Rotary Club Scholarship 4; All-Around Boy 4; BYU Leadership Scholarship.

GARY GENE
Football 1; Basketball 1,2,3,4; Baseball 1; Cross Country 2; Honor Society 1,4; Lettermen's Club 4; Honor Roll 1,2,3,4; U of A Scholastic Achievement Award 4; Navajo County Sheriff's Citizenship Award 4.

RAYMOND JACKIE GENE, JR.
Football 1,2,3,4; Basketball 1,2; Track 1,2,3,4; Lettermen's Club 4; Art 1,2,3.

VALRI JEAN GIBBONS
Runnerettes 1,2,3,4; Pep Club 4; G.A.A. 2; Honor Roll 3,4; Chorus 2,3,4; Inter-Act 3; Girls Glee Club 2.

FREDERICK STEPHEN GRENNAN
Honor Roll 4; Honor Society 4; National Merit Finalist 4; Drama Club 4; Inter-Act 4; Spanish Club 4; Math Club 4; Yearbook Photographer 4; Emcee of Roadrunner Review 4; U of A Scholastic Achievement Award 4; National Merit Scholarship 4; Outstanding Mathematics Senior; Bausch & Lomb Honorary Science Award 4; Beineke Scholarship-Cal Tech 4; Outstanding English Literature Student 4; Creative Writing Award 4; Masonic Essay Contest-1st 4; Outstanding Speech Student 4; Thespian Play-Best Actor 4; American Problems Award 4; "I Dare You" Award 4; State Masonic Essay Contest-1st 4.

CATHERINE ANN GUTTERY
Pep Club 2; Honor Society 4; Honor Roll 2,4; F.H.A. 3, President 4, State Vice-President 4; Sweetheart Ball Queen 4; Band 1,2,3,4; Inter-Act 4; Honorary Life Membership-Holbrook F.H.A. Chapter 4.

ELLEN LOUISE HARPER
Pep Club 4; G.A.A. Reporter 2,4; Student Body Treasurer 4; Honor Society 2,3, Reporter 4; Honor Roll 1,2, 3,4; F.H.A. 1; F.T.A. 1, Historian 2,3,4; Orchestra 1; Yearbook Staff 1, Editor 3; Drama Club 2,3, Secretary 4; Math Club 3,4; National Merit Finalist 4; BPOE Elks Youth Citizenship Award 4; Chorus 4; U of A Scholastic Achievement Award 4; Semi-Finalist National Merit Scholarship Program 4; BYU Dean's Scholarship 4; Society of Women Engineers Certificate of Merit 4; BPOE Elks Youth Leadership Contest-2nd 4; BPOE Elks Most Valuable Student-3rd 4; Salutatorian; F.T.A. Scholarship 4; National Science Foundation Summer Archaeology Program 3.

CONNIE HATCH
Pep Club 3; G.A.A. 2; Honor Roll 1,2,3,4; F.H.A. 3; Art 4; Band 4; Runnerettes 1; F.T.A. 4; Make it Yourself with Wool-District Winner 4; Outstanding Clothing Award 4; 40-8 Scholarship 4.

TIMOTHY JAY HATCH
Football 1,2,4; Basketball 1,2; Baseball 1,2,3,4; Lettermen's Club 2,3,4; Class Officer 2.

PETER LEE HENSON
Wrestling 3; Art 1; DECA 4.

GUY HAROLD HERBERT
Football 1; Baseball 1,2,3,4; Lettermen's Club 2,3; DECA 3,4.

ERNESTINE THRESA HERNANDEZ
Pep Club 3; Band 1; DECA 4; Spanish Club Treasurer 3.

BRAD ALAN HEWARD

SHERRY LYNN HEWARD
Gymnastics 1; Pep Club 2,3; G.A.A. 2; Art 1,2,3,4; F.H.A. 3,4; DECA 3,4; Art Trophy 4.

OASKER LEE HOLLINS
Chorus 4.

DELLA LOUISE HORSLEY
Pep Club 1,4; G.A.A. 2; Honor Roll 1,4; Chorus 1,2,3, 4; Select Choir 4; Runnerettes 1,2,3; Pom Pons 4; 40-8 Scholarship 4.

MICHAEL STEVEN HORSLEY
Basketball 1,2,3,4; Football 2,3,4; Track 1,2; Lettermen's Club 2,3,4; Art 1,2,3,4.

LESLIE STEVEN HUCKEY
Track 3,4; Lettermen's Club 3,4.

CLARA RUTH HUNT
F.H.A. 1,2,3; Chorus 1,2,3.

WANDA HUNT
Pep Club 2,3; Cheerleader 2,3; G.A.A. 2; Honor Roll 2,3,4; Honor Society 3,4; Class Officer 4; Band 1,2, Secretary 3; Drama Club 4; COE 4; Inter-Act 4; Navajo County Sheriff's Citizenship Award 4.

ANN ELIZABETH JEFFERS
Pep Club 1,2,3,4; Honor Society 2,3,4; Honor Roll 1,2,4; Spanish Club 1,2,3; Runnerettes 2; F.T.A. 3, President 4; Girl's State Representative 3; U of A Scholastic Achievement Award 4.

DENNIS JEFFERY
Cross Country 2,3; Art 1,3,4.

ANGELA JOE
Gymnastics 1,2,4; Pep Club 2,3; G.A.A. 1,2,4; F.H.A. 1,2,4; Runnerettes 4.

FRANCES LOU JOE
Honor Roll 1,2,4; F.H.A. 4; Chorus 1,2; Spanish Club 2; DECA 4; One-Half Scholarship—AIPA Workshop 4.

RONALD LEE JOHNSON
Football 1,2,3,4; Wrestling 1,2,3,4; Baseball 1; Lettermen's Club 3,4; Honor Roll 1; Band 1,2,3; Drama Club 3.

CONNIE JEAN JOLLEY
Pep Club 2,3; G.A.A. 2; Runnerettes 1; PTA Scholarship 4.

CHARLES VERNON JONES
Football Manager 4; Lettermen's Club 4; Honor Roll 3; DECA 4.

ROSE MARY JONES

STEVEN LAMAR JONES
Football 1,3; Baseball 2,3; Class Officer 4; Honor Roll 2; Art 4; Spanish Club 1,2,3; Drama Club 3.

LUCILLE KEYONNIE
G.A.A. 1,2; F.H.A. 1,2,3,4; Gymnastics 2,4; Sagebrush 3.

JAN LOUISE KIMBALL
Pep Club 3; Honor Roll 3,4; Band 3,4; G.A.A. 2; Chorus 3,4; Select Choir 4; All-State Music Award 4; Franklin Udall Memorial Music Award 4; U of A General Resident Scholarship 4; Accompanist Award 4; Delta Kappa Gamma Scholarship 4.

KIMBERLY KAYE KIRBY

MICKY KING
Football 1,2.

TERRY WAYNE LARSON
Football 1; Wrestling 1,2,3; Basketball 1; DECA 1,2; Drama Club 3,4; Math Club 3,4; Honor Roll 4.

DONALD LEE
Basketball 1; Band 1; Cross Country 3.

ELIZABETH ANN LERMA
Pep Club 1,2,3,4; Cheerleader 1,2,4; Class Officer 1; Student Body Girl Representative 2,4; Honor Roll 2,4; Spanish Club 1,3,4; All-Around Girl 4.

GILBERT ALLEN LOWE
Football 1; Band 1,2; Automotive Award 4.

HARVEY WAYNE McDANIEL
Wrestling 2; Art 3,4.

EVELYN McGEE
Pep Club 1,2,3,4; Class Officer 2,3; Gymnastics 4; Chorus 1,3; Runnerettes 1,2; Girls Glee Club 3; DECA 4.

DEBORAH DIANE McKEE
F.H.A. 1,2; Pep Club 4; Sagebrush 1,2,3; Chorus 3,4.

JAMIE JO McKINNEY
Pep Club 4; F.H.A. 4; Chorus 4; F.T.A. Secretary 4.

LARRY DON McMULLIN
Football 1,2; Wrestling 1; Track 1; Honor Roll 2.

PAUL MANUELITO
Football 2; Wrestling 2,3; Track 4.

MARIA MANYCOWS
G.A.A. 4; Art 4.

LOUIE PHILLIP MANYGOATS
Cross Country 1,2,3,4; Art 1,2,3,4; Art Award 4.

YOLANDA MARTINEZ
Chorus 2,3; DECA 3.

WILLA MARIE MENDELL
G.A.A. 2; Pep Club 3; Honor Roll 2,4; Chorus 3,4; DECA 3.

RICHARD ROSCOE MEWHINNEY
Football 1; Wrestling 2,3,4; Track 1,2,3,4; Lettermen's Club 1,2,4; State Champion-Wrestling 4.

WAYNE SWENSON MILLER
Football 1,2,3,4; Basketball 1,2,3,4; Baseball 3; Lettermen's Club 1,2,3,4; Class Officer 1; Honor Roll 1,2,3,4; Chorus 1,2.

AUDREY FAYE MITCHELL
Pep Club Secretary 1,3,4; G.A.A. 2; Class Officer 3; F.H.A. 1, Historian 2,3; Honor Roll 2,3,4; DECA 3,4; Gene Clark Memorial Scholarship 4; American Legion Scholarship 4.

RUBY MITCHELL
G.A.A. 1,2,4; Pep Club 3; Art 4; Yearbook Staff 3; Sagebrush 4.

RENA MAE MORRIS
Chorus 2,3,4; Yearbook Staff 3; Math Club 4; G.A.A. 2; Runnerettes 4; F.H.A. 4; Fort Lewis Pre-College Orientation Program Award 4.

GENEVA NEZ
G.A.A. 2,4; Band 3,4; Runnerettes 3; Chorus 3.

BETTY JEAN ORTEGA
F.H.A. 1,2; Chorus 2,3; Sagebrush 3.

GLORIA ANN ORTEGA
F.H.A. 1,2; G.A.A. 2; Chorus 1.

DAVID VAN PALMER
Football 1,2,3; Wrestling 1,2,3,4; Lettermen's Club 3,4; Honor Society 4; Honor Roll 2,3,4; Boy's State Delegate 3; Sagebrush 2.

CAROLYN FAY PERKINS
Runnerettes 1; Chorus 3; DECA 3,4; Select Choir 4.

STEPHEN EMMETTE PHILLIPS
Wrestling 1,2; Honor Society 1; Honor Roll 2,3; DECA 3,4.

MICHAEL REED POWELL
Football 1,2; Baseball 3,4; DECA 3,4.

MARGARET ANGELA ROBERTS
Chorus 2; Sagebrush 3; F.H.A. 1,2.

EDWARD VOSS ROGERS
Basketball 1; Wrestling 2; Sagebrush 2; Yearbook Staff 3; DECA 3,4.

ANNA RAE SANCHEZ
Honor Roll 1,4; G.A.A. 2; DECA 3; Chorus 3,4.

FREDRICK PAUL SCHUBERT
Football 1; DECA 4.

DALE JAMES SEPI
Wrestling 2,3; Cross Country 4; Lettermen's Club 4; Art 1,2,4.

LENA TSO SHEPARD
Art 1,2,3; G.A.A. 4; Sagebrush 4; DECA 3.

CHARLES RAY SLANE
Football 4; Honor Roll 4; Honor Society 4; Sagebrush 4; Band 4; U of A Scholastic Achievement Award 4; BPOE Most Valuable Student-1st 4; American Problems Award 4.

STEVEN LEWIS SMALLING
Basketball 4.

EDISON SPENCER
Football 1,2; Basketball 1,2,3,4; Track 1; Honor Society 3,4; Lettermen's Club 4; Art 1,2,3,4.

MARY AGNES STEVENS

NELSON LEONARD TABAHA
Track 3; Baseball 3.

DEBBIE PAULINE TAFOYA
F.H.A. 2; Chorus 2; DECA 3; Girls Glee Club 4.

ROSA CHRISTINE TAFOYA
Gymnastics 2; Band 2,3; G.A.A. 2; Spanish Club 1,2,3; DECA 3,4.

MARSHA ANN TANNER
Runnerettes 1; Chorus 1,4; Pep Club 2; Honor Roll 2,3,4; First Year Accompanist Award 4.

GARY DON THOMAS
Track 1; Basketball 1; Honor Roll 2; Band 1,2,3,4; Chorus 1,2,3,4; DECA 3,4.

TIMOTHY PAUL TILSON
Football 1,2; Wrestling 1,4.

BARBARA PEARL TURLEY
Pep Club 2,3; G.A.A. 2; Art 4; Runnerettes 1; Chorus 2,3, Secretary 4; Drama Club 4.

LARRY JAMES TURLEY
Basketball 1,2; Football 1,2.

TODD ALLEN TURLEY
Football 1; Basketball 1; Honor Roll 1,2,3,4; Spanish Club 1,2; F.T.A. 4.

MICHAEL EUGENE TURNER
DECA 3.

PATRICIA ANN WADE
Pep Club 1,2,3,4; Honor Roll 1,4; Student Body Social Manager 4; Spanish Club 1,2, Secretary 3,4; DECA 3,4; Holbrook D.E. Student of the Year 4.

MAUREEN WILLIAMS
Pep Club 2,3; Honor Roll 4; Art 2,3; Select Choir 4; Home Economics Tailoring Award 4.

CARLOS GLENN WIMBLEY
Basketball 1,2,3,4; Baseball 1,2,3,4; Football 1,2,3; Lettermen's Club 1,2,3, Secretary 4; Chorus 2; F.T.A. 3,4; DECA 3, President 4; Inter-Act 4; Sagebrush 4; Holbrook D.E. Student of the Year 4; Gene Clark Memorial Scholarship 4.

EVA KATHRYN WRIGHT
U of A Scholastic Achievement Award 4; Whiting Scholarship Award 4; Holbrook Keyboard Guild Award 4; Third Year Accompanist Award 4; BYU Presidential Scholarship 4; Valedictorian 4; "I Dare You" Award 4; John Phillip Susa Award 4; Outstanding Bandsman 4; BPOE Elks Most Valuable Student-2nd 4; Masonic Essay Contest-2nd 4; Honor Society Secretary 4; Honor Roll 4; All-State Choir 4; Superior-State Music Festival 4; State Masonic Essay Contest-Honorable Mention 4.

DANIEL E. WOLFE
DECA 3,4.

AUTOGRAPHS

CLASS OF 1940

Arizona Public Service Company

aps.

Fine GROCERIES Holbrook Food Mart

-t Prices

Morgan's Laundry & Cleaners

1000 NAVAJO BLVD.
HOLBROOK, ARIZONA

CHEVROLET
Heward MOTOR CO.
Cadillac
OLDSMOBILE
GMC

McGee's Western & Casual Wear

66 Motel

WOOD'S INN

Special occasions bring visitors.

Solve your problem by letting us provide them with

Western Auto

FEAR'S JEWELERY

invites you to browse

We

his

Yates Heywood Accounting

828 W. Hopi Dr.

- Coverages

Particular people prefer

-622

Fox's Music Center

LOOK US UP!

TOM BURNS CLEANERS

HOUSE OF ORIGINALS

Flowers arranged especially for you and those you love.

Prom
Birthdays
Anniversaries
Surprises

For Fun Things for The Whole Family Visit

Clara's Yarn & Hobby Shop

HAL FLEETWOOD

CHEVRON

CHEVRON

50c

The Leather Shop

524-9913

Holbrook Tribune News

DESERT VIEW MOTEL

SUNDOWN DINING ROOM & COFFEE SHOP

ese food by Chinese chef
can food for those
'ern tastes.
on r

JEAN & TROX

Photo Supplies

Dairy Queen

Penneys

ALWAYS FIRST QUALITY

Milly's Flowers

twice as tasty...

at

A & W

A complete
of items that you
may need at odd
hours.

ALKA-SELTZER

TING CARDS

K FOOD STORES

JEAN & TROX PHOTO SUPPLIES

BECK BROTHERS

FURNITURE

Babbitts

BRAD'S MOTEL

offers you a peaceful rest.

"For Brands ADVERTISEMENTS

DeSpain's A. R. Co.

Bernice
Thanks for
letting me sign
your year book.
its nice knowing
you for past
days ago. Best
Veronica

GREAT WESTERN BANK

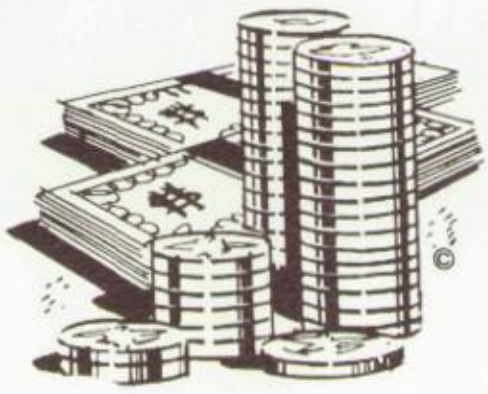

ONE-STOP BANKING

Your Great Western Bank and Trust Company is a full-service bank. . .

offering you a complete range of financial services:

CHECKING ACCOUNTS
LOANS OF ALL TYPES
NIGHT DEPOSITORY
TRAVELERS CHECKS
SAVINGS ACCOUNTS
DRIVE-IN FACILITIES
SAFE DEPOSIT BOXES

Offices located in: Holbrook, Tucson, Phoenix, Snowflake, Prescott, Kingman, Window Rock, Winslow, Tuba City, and Chinle

See us, today, for complete information.

GWB

CONFIDENCE
BRAND
NAMES
SATISFACTION

1st Award Winning Retailer 1971
Member Retail Advisory Council · Brand Names Foundation, Inc.

LUMBER YARD

DEPARTMENT
STORE

B
Babbitt's

FAMILY SHOPPING CENTER

AND

LUMBER YARD

ROGER WILLIAMS PHOTOGRAPHY

6730 E. Lafayette

Scottsdale, Arizona

SENIOR PHOTOS FOR THE ROUNDUP

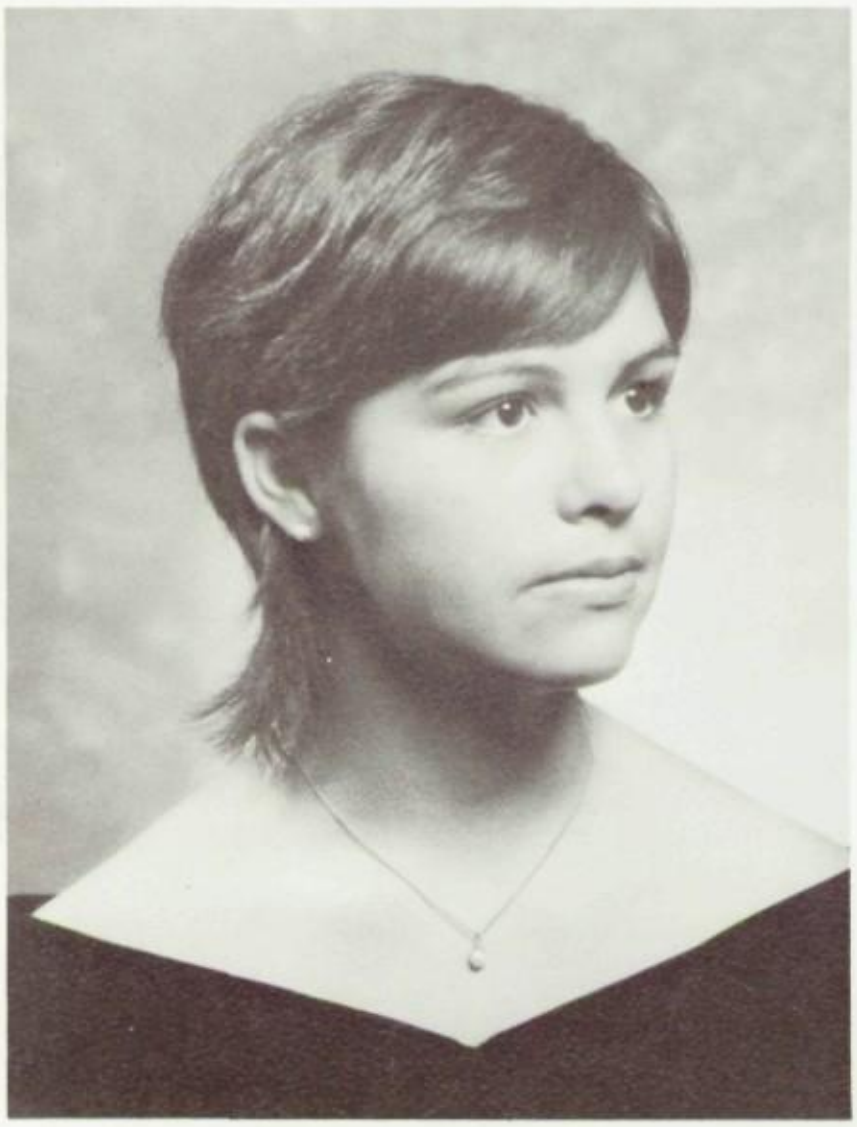

Lisa Lerma

Craig Gardner

All-around boy and girl at
Holbrook High School 1972

Photographs YOU WILL TREASURE

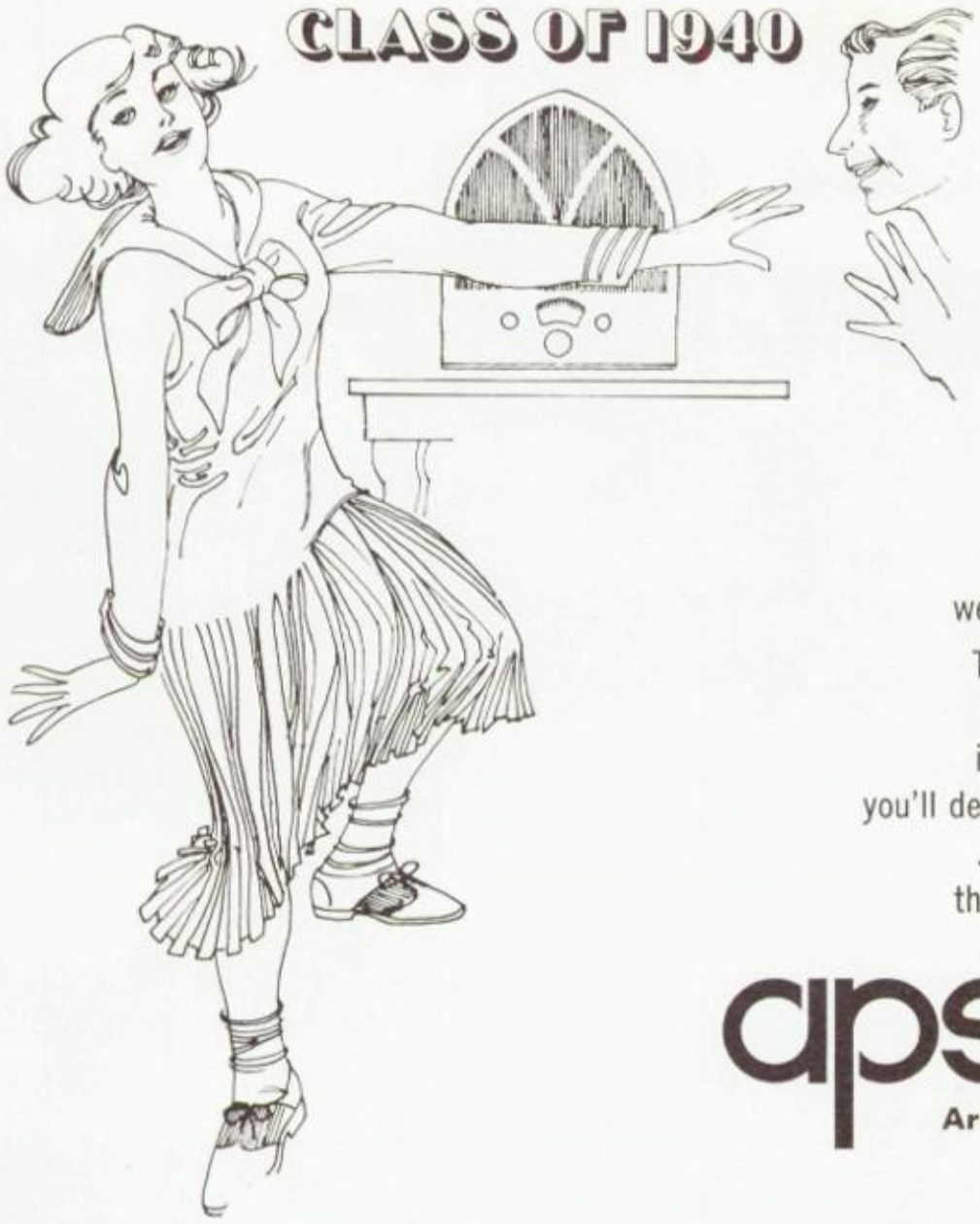

Our electricity didn't do nearly as much for the class of 1940 as it does for the graduating class of today. It didn't run their TV, stereo, clothes dryers and a lot of other things that weren't even around in those days.

Today, even though our electricity does more for you, it still does it at a low, low cost. Tomorrow, you'll demand even more energy from us . . . and we'll be ready with more than enough to meet your needs. Because we care how you live.

aps.

Arizona Public Service Company

REFRIGERATION

COMMERCIAL

HORSLEY'S

RESIDENTIAL

AIR CONDITIONING

811 E. Florida
Holbrook, Arizona

Dale Horsley
Mike Horsley

Ph: 524-3286

Compliments of

HAL FLEETWOOD

CHEVRON

502 Navajo Blvd.

Holbrook, Arizona

Phone: 524-9913

INLAND-WESTERN

Loan & Finance Companies of Holbrook

152 W. Arizona - P. O. Box 29
Holbrook, Arizona
Ph. 524-6283

McGee's Western

&

Casual Wear

We specialize in clothing for the students.

Justin Boots-Wranglers-Levis
Come in & Be at home
208 Navavo Blvd.
524-3359
Holbrook, Arizona

Holbrook Truck Terminal

Diesel Garage

Complete Service Facilities

Full Line of Shell Products

E. Highway 66 524-3833

Holbrook, Arizona

BILL "SMITH'S" TEXACO

All services any station would provide but always done with a little extra care.

"Finest in Motion Picture Entertainment"

ROXY THEATER

153 W. Hopi Drive

Phone 524-3324

FEARS' JEWELERY

111 W. Hopi Dr.
invites you to browse
around and see their
quality merchandise.
We have got a perfect gift for the one
special person in your life.
Come see the new look in class rings!

Carpet - Drapery - Tile - Wallpaper
Paint - Window Shades

BURTON'S Colorama

Bob Burton
517 W. Hopi Dr.
Holbrook, Arizona 86025
524-6764 - 524-3722

Gabrielle's PANCAKE HOUSES, Inc.

1002 W. Hopi Drive
Holbrook, Arizona

PARK 'N PLAY, INC.

P. O. Box 861

Holbrook, Arizona

Minature Golf Pool Tables Snacks

Phone: 524-6062

Penneys

ALWAYS FIRST QUALITY

Best quality at the smallest prices. Men's, women's and children's wear. Gifts and shoes too.

261 Navajo Blvd.

GREYHOUND BUS LINES CONTINENTAL TRAILWAYS

168 Navajo Blvd.
Holbrook, Arizona

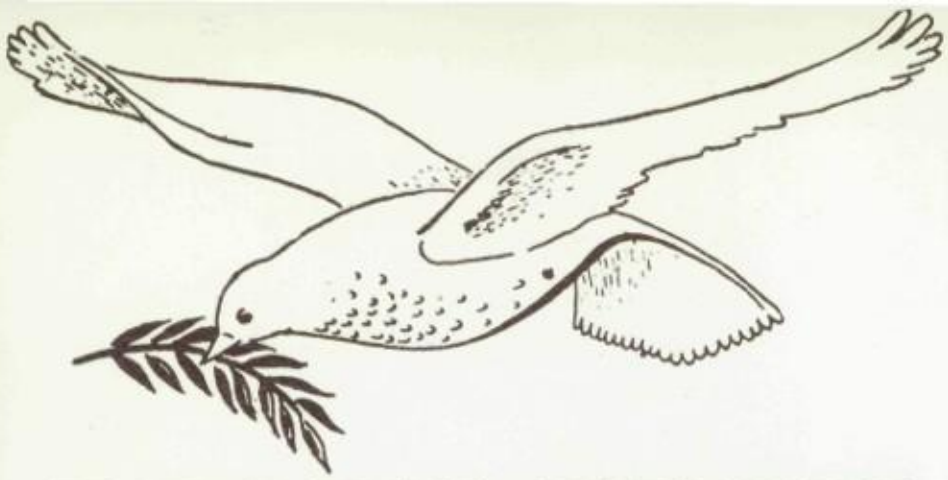

BRAD'S MOTEL

offers you a peaceful rest.

Mobil Super Service

High Quality Mobil
Oil Products
Friendly, Courteous Service
707 W. Hopi Dr.
Holbrook, Arizona
Phone: 524-3102

U-HAUL DEALER

K FOOD STORES

OPEN 7-11

A complete selection of items that you may need at odd hours.

CANDY

ALKA-SELTZER

POP

GREETING CARDS

HOLBROOK, ARIZONA

Kings Feed And Seed

Hwy 77 South

Holbrook, Arizona

WALGREEN AGENCY DRUGS

Economy - Quality

164 Navajo Blvd.
Holbrook, Arizona

Phone: 524-3641

Holbrook Tribune News

Navajo County's Home-Town
Newspaper in 20 Communities
including the Hopi
and
Navajo Reservations
Official Newspaper of Navajo County
Official Newspaper Town of Holbrook
Phone 524-6203

COMPLIMENTS

of

Gary K. Morris Garage

PERSONALIZED SERVICE
From Kiddie Cars to Cadillacs
HOLBROOK, ARIZONA

A Service of
Transamerica Corporation

Stuart A. Szink
Manager, Navajo County

Transamerica Title Insurance Co

111 East Arizona
Holbrook, Arizona 86025
(602) 524-6286

BEAUTY STOP

Complete hair care
and styling.

165 Navajo Blvd.
For appointment phone: 524-3407

Courtesy
of
Montgomery Wards
Catalogue Sales Agency
107 W. Hopi Drive
Holbrook, Arizona

SUNDOWN DINING ROOM & COFFEE SHOP

Chinese food by Chinese chefs.
American food for those with
Western tastes.
W. on Hwy 66

COMPLIMENTS
of
Fox's Music Center
107 W. Hopi Drive
Holbrook, Arizona

Bowling Alley
and
Pizza Parlor
291 North 12th Ave.
524-3295
Delicious Hot Pizza
Take Home Orders

Yates Heywood Accounting

828 W. Hopi Dr.

Complete Coverages

Phone: 524-3622

BECK BROTHERS FURNITURE

Time will pass on; but to enjoy life more see:

Beck Brothers

"Furnishing your home for finer living."

Two locations

265 Navajo Blvd. &

203 S. Central, West

BERNICE, THANKS for letting me sign your ANNUAL. Also it was nice knowing you for a few years. It's our last year here so make the best of it, so remember High Wild & Free Is Class of 73

Always, Chris

Sears Roebuck & Co.

Holbrook
601 Navajo

EL RANCHO MOTEL & CAFE

Specializing in

MEXICAN & AMERICAN FOODS

Your Hosts

Gilbert & Francis Gallegos

867 Navajo Blvd.

Phone: 524-3314

Compliments

Holbrook Vending Co.

310 N. 13th Ave.
Holbrook, Arizona 86025

WILLARD GUTTERY
Owner

Phone

Day: 524-6708
Night: 524-6572

TEE PEE CURIOS

SUNDOWN MOTEL

911 W. Hopi Drive
Holbrook, Arizona

Phone 524-3631

Western Auto
STORES AND ASSOCIATE STORES

Auto Parts, Gift Appliances
Doxol L. P. Gas & Service

CAL GAS

Gas Appliance
Headquarters

For Sales and Service

Schuster Propane
Holbrook

Butane
Propane
Home-Farm
Commercial

PLUMBING AND HEATING

AUGIES
PLUMBING AND SUPPLIES

810 Navajo Blvd. Holbrook
Phone: 525 - 3246

Flowers For All Occasions
your florist 25 years

Milly's Flowers

Weddings - Funerals and Parties
MILLY MADDOX - Owner
Phone 524-6965 222 East Hopi Drive
City Wide Delivery
Holbrook, Arizona

For Whatever You Need

Machine Shop Services

or

Parts For Your Car

Contact

MOTOR
SUPPLY COMPANY

201 East Hopi

Ph: 524-6288

For the best

in food

come to the

DAN DEE FREEZE DRIVE IN

East Highway 66

Take out orders

TASTE TINGLING TREATS

Fresh **bread and pastries**

Everyday at the

HOLBROOK BAKERY

121 W. Hopi Dr.

Holbrook

Ice

Food

Fine GROCERIES

Holbrook Food Mart

Budget Prices

1014 W. Hopi Dr.

DESERT VIEW MOTEL

Make us your center of travel as you discover the wonders of nature's beauty.

Morgan's Laundry & Cleaners

Show Low Pick-Up Station

204 White Mt. Road
160 W. Arizona - Holbrook

To keep beautiful clothes fresh and new-looking, they must be cleaned regularly. Morgan's cleans your clothes with special care and quality service.

For fast and efficient service bring us your uniforms and special clothes.

Let us help you prepare for that special dance or date, by having your clothes look lovely, like you.

L & L Trading Post

104 Navajo Blvd. - Box 490
Larry Lee
Phone 524-3537
Holbrook, Arizona

Navajo Rugs - Saddle Blankets
Dead Pawn - Indian Jewelry

Wool Sheep Cattle

CONGRATULATIONS TO THE CLASS OF '72

Compliments of

LEWIS PETRIFIED FOREST MUSEUM

TELE. 524-3444

7:00 A.M. TO 6:00 P.M.
MONDAY TO SATURDAY

RICHARDS GARAGE

109 W. CALIFORNIA
HOLBROOK, ARIZONA

General Automotive Repairs

WELDING - AIR CONDITIONING - TUNE UPS
BRAKES - ELECTRICAL - CARBURETORS
ENGINE OVERHAULS - LUBRICATIONS
ARA AIR CONDITIONER INSTALLED

Bernie
to Best wishes
my you. But
always wishes aren't
so just granted.
it cool, that way
you make it through
your life. Good - luck
and best wishes.
Sign
"Carlton"
"73"

OLDSMOBILE SALES AND SERVICES:

Your escape
from you ordinary
existence.
Quality cars at reasonable
rates, sold by the friendliest
salesmen.

CHEVROLET
Heward
MOTOR CO.
Cadillac
OLDSMOBILE
GMC SALES & SERVICE

1000 NAVAJO BLVD.
HOLBROOK, ARIZONA

ROBERT B. HEWARD
Manager
Bus: 524-3951
Res: 524-3251

Artistry in Flowers
by
HOUSE
OF
ORIGINALS

Florafax

SERVING HOLBROOK & THE
PAINTED DESERT AREA
with
DISTINCTIVE, PERSONALIZED
FLORAL ARRANGEMENTS
COMPLETE FLOWER SERVICE
INCLUDING
FLOWERS BY WIRE

DIAL
HOLBROOK 524-3715

(BETH CEDERSTROM – OWNER)

- GIFTS – WEDDINGS, CORSAGES
- CUT FLOWERS
- FUNERAL SPRAYS

1325 W. BUFFALO HOLBROOK

fight litter

fight litter

Compliments of

YOUNG
DISTRIBUTING CO.

BEAUTY STOP

Complete hair care
and styling.

165 Navajo Blvd.
For appointment phone: 524-3407

FOR FUN THINGS
FOR
THE WHOLE FAMILY
VISIT

Clara's Sewing Center & Hobby Shop

MARI-ANNE CERAMICS

That you make yourself.

Dairy Queen

Guttery Drug

Supplies for school, home,
vacation: anytime of the year.
1124 W. Hopi Holbrook

The Leather Shop

151 Navajo Blvd.
Holbrook, Arizona

Ph: 524-3706 See Frank Perkins

SOUTHERN UNION GAS COMPANY
201 E. ARIZONA • HOLBROOK, ARIZONA

POOD'S BODY SHOP

105 WS Central Holbrook

Ph: 524-3493

Our 36th Annual Scholarship Award

will be $500.00 cash:

Courtesy of

WHITING BROTHERS HOME OFFICE

Holbrook, Arizona

"CONGRATULATIONS!"

City Center Motel

615 W. Hopi Drive

Holbrook, Arizona

"Best Western - Best Everywhere"

phone 524-3948

POW WOW MOTEL & TRADING POST

752 Navajo Blvd.

Holbrook, Arizona

Ph: 524-3241

DeSpain's ARCO

459 Navajo Blvd.

Ph: 524-3362

One location

"Complete Car Care"

FISCHER'S RESTAURANT

At The

Holbrook Truck Terminal

E. Hwy. 66 and Airport Rd.

Ph: 524-9665

"JUST GOOD FOOD"

NEW AND USED OFFICE MACHINES

Holbrook Typewriter Repair

L. E. JONES & SONS

CASH REGISTERS, CALCULATORS, ADDERS, ELECTRIC & MANUAL TYPEWRITERS

PHONE (602) 524-3871

107 APACHE DRIVE HOLBROOK, AZ. 86025

FIRE – LIFE – AUTO – TRUCK
HOME – BOAT – BONDS – COMMERCIAL

FARMERS INSURANCE GROUP

Dial

HOLBROOK

524-3816

If No Ans 524-3996

DENNIS CHRISTENSEN – AGENT

213 E HOPI DR HOLBROOK

PIONEER NATIONAL TITLE INSURANCE

Complete
Title Insurance and
Escrow Services

PN TI

A Member of America's
Largest Title Insurance Group

"FOR SERVICE CALL"

Pioneer National Title Insurance Company
109 E Arizona Hlbrk.....524-3921

FISCHER'S GARAGE, INC.

24-HOUR DUTY AND
AUTOMOBILE WRECKER SERVICE

Complete Diesel And
Automotive Repair -

DIESEL SERVICE - TOWING
Dial 524-3821
Nights Call
Wm. Fischer, Sr. - 524-3821
If No Answer Call 524-3160

New & Used "Since 1932"

Accounting
Income Tax

Life Insurance
Hospitalization

Robert D. Fisher Sr.

BOB FISHER Enterprises

Ph. 524-3904 218 W. Hopi Dr.
Res. 524-3568 P.O. Box 310
Holbrook, Arizona
Zip Code 86025

THE LITTLE INDIAN STORE

1010 W. Hopi Drive

Rugs Jewelry Curios

MIKE FLEETWOOD CHEVRON

502 Navajo Blvd. Holbrook

Ph: 524-9927

CHEVRON

CHEVRON

STANDARD OIL COMPANY OF TEXAS

Western States Telephone Co., Inc.

"Direct Distance Dialing"

Northern Arizona's

Great Independent

for

A dependable service that has

become almost

second nature

CONTINENTAL SYSTEM

INDEX

Abbott, William 26
Acosta, Veronica 38
Adair, Lois 18, 113
Adair, Vera 38, 45
Adhidley, Helen 38, 101, 111, 113
Ahasteen, Tom 26
Alex, Delbert 26, 76
Alex, Eloise 38, 113
Alex, Murphy 18, 76
Alex, Ronald 14-15, 48, 76, 96
Alexander, Dick 13
Andrews, David 26, 113
Archie, Lucinda 18
Arnold, Jeffery 18, 63, 69, 77
Ashcraft, Kenneth 38
Ashcraft, Michael 14-15, 48, 50
Ashe, Dr. John L. 4, 6, 96
Ashley, Dorothy 18, 113
Ashley, Grace 18
Ashley, Harry 18
Attakai, Isabelle 26
Attakai, Jimmy 18, 113
Attakai, Tony 26
Baca, Ernestine 18
Baca, Freddie 14-15, 48, 54
Baer, Brian 18, 106, 113
Baer, Randall 14-15, 48, 104, 105, 106, 131
Bahe, Anderson 38, 69, 76
Bahe, Loren 26
Bahe, Jacob 26, 72
Bahe, Joseph 14-15, 48, 86
Bahe, Stella 14-15, 48
Bain, Majorie 26, 103
Bain, Nellie 14-15, 48, 111
Bakurza, Claudia 26
Bakurza, Cynthia 26
Baldwin, Dorthy 38, 42, 113
Baldwin, Elsie 26, 102, 112
Baldwin, Laura 14-15, 48
Baloo, JoAnn 38, 128
Baloo, Patrick 18
Barela, Patrick 26, 125
Barela, Severo 14-15, 48, 148
Barker, Malcolm 14-15, 48, 58, 59, 96, 118, 127, 128
Barker, Raymond 38, 118, 128
Barnes, Mike 26, 58, 61, 96, 114
Barnes, Ross 4, 6
Barnes, Thane 18, 57, 82, 83, 84, 86
Barnes, Yurika 14-15, 48
Barney, Lucinda 26, 102
Barrow, Barbara 18, 78, 79, 98, 99, 106
Barton, Jesse 38
Barton, Robert 18
Bates, Eva 18, 45
Bazan, Martin 38, 45, 72, 118
Beasley, Joyce 38
Beasley, Robert 18
Beck, Marilyn 18, 101, 125
Beck, Victor 38, 96, 117
Beetso, Freddie 38
Beetso, Sam 18, 63, 70, 114
Begay, Aurelia 14-15, 48
Begay, Bernice (11) 38, 60, 101, 104, 111, 115, 131
Begay, Bernice (12) 14-15, 48
Begay, Bruce 18
Begay, Clarence 27
Begay, Felix 38
Begay, Fennie 14-15, 48
Begay, Gloria 26
Begay, Jimmie 14-15, 48, 72, 89, 96
Begay, Jones 88, 89
Begay, Leon 26, 71
Begay, Mae Rose 38, 102
Begay, Marie (F) 18
Begay, Marie (S) 26
Begay, Marlene 38, 113
Begay, Melvin 26, 48, 62, 69, 76
Begay, Morgan 26, 58, 60, 62, 66, 71, 96, 115, 118, 124
Begay, Rosie 39, 45
Begay, Tony 26, 76, 105
Begay, Vera 39
Belien, Leroy 14-15, 48
Belinte, Barbara 39
Belinte, Larry 18
Ben, Jerry 62
Benally, Edna Jean 109
Benson, Ivean 10, 14-15, 49, 117, 126, 131
Benson, Susan 109, 118, 128
Berg, Glynis 18
Berg, Harold 28
Berglund, William 102
Betoney, Sammy 14-15, 49, 131
Billie, Christine 18
Billie, Leonard 58, 96, 115
Billy, Harrison 56, 57, 64, 65, 89, 90, 96
Billy, Lexcey 39
Bitsilly, Bahe 14, 15, 49, 108
Bitsilly, JoAnn 103
Bitsui, Benson 70
Black, Jean 5, 13
Black, Robert 35, 70, 82, 116, 125
Blake, Brent 39, 45, 113, 121
Blaylock, Jeff 111
Blaylock, Rebecca 18
Blie, Jerry 39
Block, Susan 39, 45
Bob, Richard 18, 63
Bob, Sherwin 18, 70
Bogart, Jackie 26, 39, 45, 108
Bogart, Troy 18
Bosley, Leroy 39
Bosley, Patsy 18, 40, 60
Boutwell, James 14-15, 49, 131
Boutwell, Richard 103
Bradley, Joann 18
Bradley, John 39, 43, 127, 128
Brinkerhoff, Terry 14-15, 49
Brown, Barbara 14-15, 43, 49, 60, 95, 100, 104, 105, 111, 121
Brown, Darrell 69
Brown, David 27
Brown, Herman 27
Brown, Jody 28, 78, 80
Brown, Julie 124
Brown, LaVerne 4, 7
Brown, Laymond 18
Brown, Lester 28, 35, 70
Brown, Yvonne 39
Browning, John 83, 84, 85, 118, 128
Budenholzer, Joe 37, 39, 45, 56, 57, 58, 61, 66, 67, 68, 69, 94, 96, 112, 114, 115, 118, 122, 124, 125, 127, 129
Budenholzer, Richard 14-15, 43, 49, 68, 96, 104, 114, 116, 132
Budenholzer, Vince 4, 12, 24, 66, 118
Burns, Jerry 28
Calloway, Joseph 28, 34, 103, 111, 125
Cameron, Georganna 18
Candelaria, Frankie 28
Carpenter, Starla 26, 28, 35, 78, 80, 99, 106, 109, 117
Cartmell, Rudy 18, 63, 69
Casoni, MaryAnn 4, 8, 36, 126, 128
Castillo, Earl 14-15, 49, 82, 96, 114, 118

Castillo, Thomas 17, 18, 94, 103, 105, 116, 117, 125
Castillo, Vera 39, 45, 108, 125
Cepi, JoAnn 28
Chatter, Bernice 18
Chavez, Patricia 37, 39, 114, 118, 126, 127, 128
Chee, Arnold 28, 76
Chee, Boyd 39
Chee, Carlton 39
Chee, Gloria 39, 101, 111
Chee, Jerry Lynn 14-15, 49, 72, 73, 75, 89, 96, 132
Chee, Lorene 19
Chee, Lupita 19, 21
Chee, Wilfred 14-15, 49
Cheney, Victoria 19
Chico, Herbert 28
Christiansen, Peggy 5, 9, 36
Chu, Alex 19
Chu, Ken 19
Chu, Lisa 19
Clah, Sally 28
Clark, Lilly 19, 101
Clarke, Gary 28, 89
Cleveland, Aldora 39, 113, 126, 128
Clinton, Angie 19
Colbath, Guy 19, 69, 70, 118
Colbath, Patricia 39
Colligen, James Jr. 9, 16, 82
Colligen, James Sr. 4, 9, 24
Coplan, Mark 19
Coplan, Terri 14-15, 49
Coplan, Walter 39
Cortiana, Michelle 28, 45
Crook, Elizabeth 14-15
Crosswhite, Rebecca 19, 125
Crowther, Clifford 28
Dabasinskas, Sally 39
Dale, June 39
Dale, Susie 14-15, 49
Dashner, Nellie 19
Davenport, Annette 28
Davenport, Maynard 5, 7, 118
David, Bernita 39, 45, 111, 116
Davis, Gene Paul 28, 45, 62, 115, 117
Davis, Mike 14-15, 49, 56, 57, 68, 69, 82, 86, 96, 108
Davis, Theresa 28
Dawes, Katherine 28
Dean, Bobby 14-15, 49, 56, 66, 68, 69, 96, 123, 124
Deck, Dawna 28, 101
Decker, Jeffery 19, 60, 63, 121
Decker, Rhonda 14-15, 49, 100, 104, 111, 127, 128, 132
DeMarse, Carol 14-15, 43, 50, 60, 94, 95, 104, 105, 108, 116, 117
DeSpain, Douglas 28, 62
DeSpain, Marlene 95, 103, 108, 115, 121
DeWitt, Brady 40, 45, 113, 115
DeWitt, Cindy 40
DeWitt, Karen 14-15, 50, 95, 104, 105, 114, 116, 121, 127, 128, 132
DeWitt, Lana 18, 60, 101, 114
DeWitt, Michael 19, 63
DeWitt, Tim 14-15, 50, 82, 86, 96
Dickson, Lorraine 40
Dickson, Roseline 14-15, 50
Deitz, Richard 115
Dillon, Ellen 8
Dillon, Wayne 7, 96, 109, 114
Dixon, Jane 28, 42, 112
Dixon, Linda 28
DoBell, Frankie 19
DoBell, Gordon 28, 35, 62, 69, 70
Drain, Deanne 19
Drain, Mark 14-15, 50
Duffy, Donna 19
Duffy, Frances 19
Duffy, Nathan 14-15, 50
Duran, Dane 19
Duran, Julie 14-15, 50
Duran, Veronica 14-15, 40, 105, 108, 116
Edmunds, Christine 19, 60, 101
Ellis, Virginia 40, 126
Elmore, David 14-15, 50
Elmore, Karen 40
Elson, Lawrence 19, 69
Elthe, Larry 40, 62
Enlund, Ronald 28, 118
Enlund, Tommy 40, 114
Espinosa, Priscella 40, 114
Espitia, Debbie 28
Evans, Gary 19, 102
Evans, Joan 19, 102
Evans, Nancy 14-15, 45, 50, 105, 114
Evans, Roger 19
Felt, Larry 40
Felt, Ronald 19, 58, 63, 69, 70
Ferguson, Carolee 19, 78
Ferguson, Michael 14-15, 45, 50, 58, 59, 96, 115, 117, 118, 128
Ferguson, Sherry 40
Fischer, Edwin 15
Fischer, Robert 19, 103
Fischer, Donald 19
Fleetwood, Mona 29, 100, 109, 113, 114, 121
Fraley, Cassandra 40, 45, 102, 104, 105, 109, 113, 115, 117, 118, 126, 127, 129
Fraley, Daniel 19, 103
Franks, William 14-15, 50, 82, 115, 127
Freddie, Tommy 19, 63, 76
Frost, Lonnie 19, 111
Fuller, Christine 14-15, 50, 108, 133
Fuller, Clare 29, 58, 89, 96, 111, 115
Gabaldon, John 19
Gallegos, Debbie 40, 41, 108
Gallegos, Donald 19, 57, 63, 82
Gallegos, Judith 40, 41, 108, 114, 118, 125
Gallegos, Leonard 14-15, 50, 54
Garcia, Anthony 40, 72
Garcia, Authur 14-15, 50, 74, 89, 96, 113, 118, 125
Garcia, Fernando 29, 62, 96
Garcia, Juanita 40, 45, 117
Garcia, Michael 19, 63, 76, 114
Garcia, Sandra 40, 114, 126, 127
Gardner, Craig 14-15, 48, 50, 53, 56, 57, 58, 59, 60, 61, 66, 68, 82, 83, 84, 85, 94, 95, 96, 104, 105, 109, 114, 115, 117, 121, 122, 123, 133, 151
Gardner, George 4, 11, 62, 111, 118
Gardner, Phil 5, 12
Garrett, Margaret 11, 24, 78, 81, 116, 117
Gelski, Johnny 40, 45
Gene, Gary 14-15, 50, 56, 57, 66, 67, 68, 69, 96, 133
Gene, Jackie 14-15, 51, 56, 59, 89, 96
Gene, Phillip 29, 66, 71, 115, 118, 124
Gene, Virgil 40
Geneeha, Gary 40, 104, 117
George, Charlene 26, 109
George, Lavina 40
George, Matthew 29, 64, 65, 89, 90, 96, 114
George, Richard 29
Gibbons, Debbie 29, 78, 79, 81, 95, 100, 111, 119, 121
Gibbons, Dr. Val Max 6
Gibbons, Todd 19, 111
Gibbons, Valri 14-15, 51, 78, 80, 95, 101, 111, 115, 117
Gillespie, Cindy 19
Gillespie, John 21, 113
Gillespie, JoLilene 41
Gishey, Barbara 20, 148
Gishey, David 29, 58, 61, 89, 96
Gishey, Frank 20, 63, 70
Gishie, Gilbert 41
Gishie, Leroy 29, 56, 62, 69, 76
Gishie, Tommie 20, 77
Golsarry, Richard 41

Gorman, Brenda 20
Gorman, Daniel 20
Graue, Fran 7
Graue, Michael 41, 45, 76, 86, 96, 115, 116, 118, 128, 129
Grennan, Mike 41, 102, 104, 113, 117, 126, 128
Grennan, Steve 14-15, 51, 104, 105, 112, 114, 115, 116, 117, 133
Greymountain, Frank 20, 65
Gurule, Bobby 20
Guttery, Cathy 14-15, 51, 95, 104, 109, 126, 127, 128, 133
Guttery, Karen 17, 19, 20, 78, 81, 98, 99, 109, 111, 125
Guttery, Kay 25, 29, 78, 79, 81, 99, 106, 109, 115, 117, 118
Guttery, Willard 109
Hallberg, Jerome 12, 44
Hammons, Grace 29, 102, 106, 125, 148
Hammons, Susan 20, 103
Hanner, Harriette 41, 45
Harding, Laverne 41
Harper, Ellen 14-15, 51, 94, 104, 105, 108, 111, 112, 130, 134
Harper, Steven 29, 62, 82, 84
Harvey, Gregory 20
Hatch, Beverly 10
Hatch, Colleen 41, 111
Hatch, Connie 14-15, 51, 102, 105, 108, 134
Hatch, Coy 11, 36
Hatch, Don 29, 62, 102
Hatch, Frankie 20, 109
Hatch, Karen 20
Hatch, Ralph 17, 20, 56, 57, 58, 63, 70, 82, 94, 118, 124
Hatch, Robin 41, 45
Hatch, Ross 41, 45, 115
Hatch, Samuel 20, 120
Hatch, Tim 14-15, 51, 57, 58, 60, 61, 82, 83, 85, 86, 96, 114, 115, 117
Hatch, Valarie 20
Haught, Carla Sue 20
Haught, Kelly 41
Hayes, Sharon 20, 113
Henry, Teddy 29, 57, 64, 68, 71, 89, 96, 115
Hensley, Donna 41, 45, 100, 114, 115, 117, 119
Hensley, Douglas 45, 47, 82, 87
Hensley, Kim 29
Henson, Kathy 20, 45
Henson, Peter 14-15, 51
Herbert, Guy 14-15, 51, 69, 115
Hernandez, Ernestine 14-15, 51
Hernandez, Joe 20
Heward, Brad 14-15, 51, 57, 58, 59, 61, 72, 73, 75, 96, 105, 118
Heward, Dick 13, 24, 58, 76
Heward, Sherry 14-15, 51, 116, 134
Higbee, Roberta 41, 108
Hillebert, Win 20, 115, 117, 118, 126, 127
Holcomb, Gale 11, 36, 77, 112
Hollins, Kaylenzo 41
Hollins, Oasker 14-15, 51, 54
Holmes, Marcia 20, 60, 101, 106
Holmes, Rae Nell 41, 45, 95, 104, 125, 128, 129
Honwytewa, Darrell 20
Honwytewa, Sharon 29
Hoover, Gregg 30, 62
Hoover, Moran Rose 20
Horsley, Della 14-15, 51, 100, 111, 119, 121, 134
Horsley, Diane 31, 42, 105, 106, 116, 125, 128
Horsley, Mike 14-15, 51, 58, 59, 68, 96, 120, 122
Hubbard, Emma 42
Huckey, Elaine 20, 25
Huckey, Steve 14-15, 50, 51
Hunt, Betty 13
Hunt, Billie Joyce 30
Hunt, Clara 14-15, 52, 128
Hunt, Wanda 14-15, 43, 52, 95, 104, 105, 116, 128
Huskey, Pallas Ann 20
Hutzel, Ken 5, 12, 35, 44, 70, 114
Hutzel, Paul 41, 42, 45, 58, 66, 96, 104, 108, 109, 115, 126
James, David 30, 89, 96
Jeffers, Ann 14-15, 52, 104, 108, 134
Jeffery, Dennis 14-15, 52, 64
Jeffery, Dorothy 30
Jenson, Larry 30
Jenson, Maxine 20
Jesperson, Gary 42, 45, 111
Jim, David 42, 104, 105, 108, 116, 117
Joe, Angela 14-15, 52, 80, 101
Joe, Bernice 20
Joe, Carol 20
Joe, Darrell 20
Joe, Frances 14-15, 52, 134
Joe, Frederica 30, 102, 109
John, Dorothy 42, 45, 112, 118
Johnson, Claire 78
Johnson, Colleen 30
Johnson, Donald 5, 11, 24, 62, 72, 114, 118
Johnson, Linda 20
Johnson, Melody 30, 106
Johnson, Preston 20, 69
Johnson, Raleigh 6
Johnson, Ronald 14-15, 52, 57, 58, 59, 72, 73, 75, 96, 105, 114, 122, 125, 127
Jolley, Berry 20
Jolley, Connie 14-15, 52, 108, 117, 135
Jolley, Donna 42, 45, 78, 95, 104, 114, 115
Jones, Casey 21
Jones, Charles 14-15, 52, 58, 96
Jones, Clintona 21
Jones, Debra 21, 102
Jones, Edward 42, 70
Jones, Herbert 30, 62, 70
Jones, Jack 21
Jones, John 30, 45, 58, 96, 102, 111, 117
Jones, Johnathan 21, 89
Jones, Louise 21, 109
Jones, Rosie 15
Jones, Rose Mary 14-15, 52
Jones, Steven 14-15, 43, 52, 105, 113, 115, 116, 117
Justman, Joseph 21, 77
Kanuho, Priscilla 21
Kanuho, Sarah 21
Karges, Douglas 42, 45, 115, 129
Keams, Gaylene 30
Keams, Harry 21
Keams, Kara 30
Keams, Sharon 21
Kennedy, Cwnthia 30, 113
Kennedy, Stephanie 21, 113
Keyonnie, Lucile 14-15, 52, 107, 109
Kimball, Jan Louise 14-15, 52, 103, 111, 121, 135
King, Larry 114
King, Mickey 14-15, 52
Kinlicheenie, Harrison 42
Kirby, Brad 118, 126
Kirby, Kimberly Kay 14-15, 53
Korn, Dedria 11
Koury, Paul 42
Koury, Steven 21, 69
Krohn, Daniella 30
Larson, Michael 39
Larson, Terry 14-15, 53, 105, 135
Lauger, John 21
Lauger, Ross 125
Lee, Cora 30
Lee, Donald 14-15, 53
Lee, Melinda 42, 45
Lerma, Lisa 14-15, 51, 60, 94, 95, 97, 98, 99, 114, 135
Lerma, Patty 25, 26, 30, 35, 60, 78, 79, 97, 98, 99, 114, 117
Leyva, Larry 21, 89
Licano, Rita 42, 126, 128
Lisitzky, Evelyn 27, 38, 102, 105
Lister, Nathaniel 30
Little, Yvonne 21, 109

Livingston, Arlene 29, 30, 100, 114, 115, 117, 119
Lynch, Margaret 21
Lockett, Dorothy 42, 117
Lockwood, Robert 30, 105
Long, Lisa 31, 125
Lowe, Allen 14-15, 31, 127, 128, 135
Lowe, Larry 58, 96, 103, 115, 121
Lua, Howard 9
McBride, Orlando 11, 23, 114
McCraith, Gloria 31
McDaniel, Wayne 14-15, 53, 118
McDougal, Patricia 42
McGee, Evelyn 14-15, 53, 78, 80, 105
McKee, Deborah 14-15, 53
McKinney, Jamie 14-15, 53, 108, 118
McKinney, Jeff 42, 45, 58, 76, 96, 128
McKinnon, Dale 42
McLaws, Kayola 37, 42, 45, 100, 105, 111, 114, 115, 116, 144, 150
McMullin, Larry 14-15, 51, 53
Madrid, Yolanda 21
Maestas, Davy 43, 118, 126, 128
Maestas, Martha 21
Maestas, Pamela 21
Maestas, Robert 42
Mahlmeister, Greg 21, 113
Mahlmeister, Tony 31, 62, 76
Maktima, Duane 14-15
Manuelito, Paul 14-15, 53
Manycows, Marie 14-15, 53
Manygoats, Louis 14-15, 53, 64, 65, 135
Manymules, Corraine 31, 101
Manymules, Edward 43, 76
Manymules, Linda 21
Marez, Manuel 43, 45, 56, 70, 82, 83, 96, 115
Marez, Roberta 21
Matinez, Bennie 21
Martinez, Eileen 14-15
Martinez, Joey 43, 56, 82, 83, 84, 86, 96
Martinez, Marlene 31, 116
Martinez, Virginia 31, 102
Martinez, Yolanda 14-15, 53
Maxwell, Steven 21, 111, 123
Mazon, Gilbert 31, 82, 87
Mendell, Marie 14-15, 53, 111
Mewhinney, Richard 14-15, 53, 72, 89, 96, 115, 117, 118
Mewhinney, Johnny 21, 89
Middleton, Duane 20, 21, 102, 111
Miller, Darell 25, 31, 56, 57, 62, 70, 82, 85, 87, 94, 96, 102
Miller, Wayne 14-15, 53, 56, 57, 58, 59, 60, 66, 67, 68, 69, 82, 84, 85, 86, 96, 115, 117, 122, 123, 125
Mitchell, Audrey 14-15, 53, 136
Mitchell, Buddy 21, 63, 70, 82, 114
Mitchell, Ruby 14-15, 54, 148
Moore, John 9, 16
Moore, Kenneth 31
Moore, Norman 43, 58, 66, 69, 94, 95, 96, 103, 104, 105, 111, 117, 119, 120, 128, 129
Morris, Rena 14-15, 54, 136
Munoz, Antonia 5, 8, 44, 66, 115, 118, 128
Munson, Timothy 21, 63, 69
Murray, Anne 4, 7
Myers, Jackie 14-15
Myers, Johnny 20
Myers, Kenny Nanette 21
Naranjo, Donald 21, 23, 82
Nelson, Leslie 31
Nelson, Madge 43, 104, 113
Newman, David 21, 77
Newman, William 21, 103
Newton, Debra 21
Newton, John 43, 45
Newton, Victoria 43, 105, 117, 128
Nez, David 21
Nez, Emmett 22
Nez, Geneva 14-15, 54, 109
Nez, John 31
Nez, Leo 31, 66, 115, 118
Nez, Peterson 22
Nez, Robert 14-15
Nez, Ronald 25, 31, 62, 72, 96, 114, 118
Nez, Vincent 22
Nez, Virgil 31
Nez, Virginia 31
Nielson, Jeralie 22, 101
Nielson, Vance 31, 33, 82, 87
O'Dell, Michael 31, 102, 115
Ong, Albert 6
Ortega, Betty 14-15, 54
Ortega, Gloria 14-15, 54
Ortega, Morton 20, 22, 63, 69, 77, 113, 116
Otero, Nellie 43, 45, 126
Paddock, Andrew 31
Paddock, Carolyn 31
Paddock, Newman 31
Palmer, David 14-15, 54, 56, 72, 73, 74, 75, 96, 104
Palmer, Susan 29, 32, 78, 79, 81, 99, 109, 116, 117
Parish, Jeff 32, 113
Patterson, Don 11, 24
Patton, Janice 43, 104, 105, 117, 126
Patton, Kenneth 22
Paulsell, Calvin 32
Paulsell, Patricia 43
Pearce, Kelly 32, 113
Pender, Margie 43, 45, 104, 117
Pender, Mike 43, 45, 115
Perkins, Carolyn 14-15, 54, 111
Peshlakai, Lewis 22
Pete, Jimmy 22, 89
Phillips, Stephen 14-15, 54, 114, 115
Phinney, Steve 70, 118
Pickett, Mary 13
Porter, Martha 43, 45, 102, 115, 121
Powell, Donald 30, 31, 32, 35, 60, 68, 70, 103, 115, 117, 128
Powell, Jerry 5, 12, 16, 69, 70, 118, 126, 128
Powell, Johnny 22, 63, 102, 121
Powell, Mike 14-15, 51, 54, 105
Probst, Caroline 22, 60, 101, 111
Quigley, Jeanette 43
Quigley, Vivian 43, 113
Quinton, Janice 4, 9, 36
Randall, Rodger 115, 126
Reavis, Connie 116
Redhair, Gilene 95, 101, 104, 107, 109
Redhair, Ursula 22, 148
Redhouse, Josephine 32, 102
Reese, David 20, 22, 69, 70, 118
Reese, James 8, 44, 82
Rencher, Clinton 43
Reyes, Gilbert 22, 77
Reynolds, Mark 32, 102
Rhine, Patty 43, 113
Roan, Ruth Mae 22
Roberts, Margaret 14-15, 54, 151
Robinson, Wesley 22, 113
Rocha, Joseph 22
Roes, Alan 116, 118
Roes, Cynthia 29, 38, 43, 45, 60, 78, 79, 94, 97, 98, 99, 105, 114, 115, 117, 118, 129, 148
Roes, Rebecca 17, 19, 22, 98, 99, 105, 109
Rogers, Eddie 14-15, 54, 113
Royle, Jack 44, 45, 57, 58, 61, 72, 73, 75, 89, 94, 96, 102, 104, 113, 115, 117, 121, 128, 129
Saenz, Cyndi 22, 113
Salazar, Timothy 32, 56, 58, 59, 61, 76, 89, 96, 103, 111
Sanchez, Adeline 32, 113
Sanchez, Anna Rae 14-15, 54
Sanchez, Flora 13
Sanchez, Henrietta 32, 113
Sanchez, Leroy 22, 77, 89, 113

Sanchez, Robert 44, 45, 105, 113, 116, 120
Sangster, Angela 22, 109
Sangster, Clarence 44
Sangster, Jerry 44
Schubert, Fred 14-15, 54
Schubert, James 32
Schubert, Pamela 44, 101
Scorse, Arlen 20, 22, 113
Scorse, Debra 37, 44, 60, 78, 94, 96, 98, 99, 111, 114, 118, 128
Scott, Lorenzo 32
Sedillo, David 44
Sedillo, Eloy 32, 58, 62, 69, 76, 96
Sellers, Lee 44
Sepi, Alfreda 22
Sepi, Dale 14-15, 54
Serio, J. Anthony 13
Serio, William 44, 102, 115
Shabi, Jerry 32, 57, 64, 65, 89, 90, 96
Shabi, Lester 57
Shelley, Norman 32, 58, 95, 96, 111, 112, 121
Shepard, Lena 14-15, 54, 107
Shorty, Virginia 32
Shreeve, Paul 32
Sieruga, Ronald 44
Silver, Virginia 44
Silvestro, Dale 22
Simmons, Thad 32, 56, 58, 66, 71, 89, 96, 115, 118, 122
Simmons, Thurman 4, 5, 12, 44, 58, 59, 115
Simpson, Jeanne 5
Slade, Bill 41, 44, 45, 58, 96, 108, 109, 115, 117
Slade, Joe 116
Slade, Tommy 32, 62, 69
Slane, Charles 14-15, 54, 58, 59, 103, 104, 107, 137
Smalling, Mike 32, 89
Smalling, Steve 14-15, 55, 96
Smith, Lenita 32, 105, 111
Smith, Martha 22
Smith, Patti 32, 109, 126
Smithson, Pamela 22, 108
Smithson, Sarah 9, 44
Snell, Linda 27, 32, 105, 117
Snell, Paul 44, 62, 70
Solomon, Brent 22, 26, 33, 62, 77, 114, 115, 122, 126, 138
Solomon, Rene 22, 109, 114, 115
Sorrell, Cheryl 27, 33, 60, 101, 109
Southerland, William 33
Spangler, Paula 40, 44, 105, 107, 113, 114
Spencer, Arthur 22
Spencer, Edison 14-15, 55, 96, 104
Spencer, Edward 77, 89
Spencer, Gary 33, 89
Spencer, Herman 44
Spencer, Leo 33
Spencer, Leon 76
Spencer, Thurston 22, 114
Stanley, Mary 22, 101, 115
Stephens, Gloria 33
Stephens, Mary Agnes 14-15, 55
Stephens, Sharlene 22
Stevens, Linda 22
Stidham, Judy (Springer) 44, 118
Stingley, Jackie 22, 56, 63, 66, 71, 89, 115, 123
Strayhand, Eloy 22, 63, 70, 89, 118
Strayhand, Tony 28, 31, 33, 58, 61, 62, 70, 89, 94, 96, 103, 105, 116
Stuart, Doyce 22, 103
Sulu, Lemuel 22, 63, 69, 77
Tabaha, Nelson 14-15, 55
Tafoya, Christine 14-15, 55
Tafoya, Debbie 14-15, 55
Tafoya, Peter 33
Tallwood, Christine 44
Tallwood, Shirley 22, 109
Tanner, Marsha 14-15, 55, 137
Tanner, Richard 23, 63, 69, 70, 102, 118
Taylor, Herbert 23, 63, 89, 117, 118, 124
Taylor Percy 40, 44, 105, 114, 115, 128
Teeples, Grady 33
Teller, Fritz 62, 76
Termain, Melvin 33, 62, 125
Terry, Randolph 23
Thomas, Edwin 33
Thomas, Gary 14-15, 55, 60, 111, 128
Thomas, Jeffie 44
Thomas, Sheila 33
Tilson, Tim 14-15, 51, 55, 72, 73, 96, 118
Tohannie, Sarah 23
Toney, Betty 23
Touche, Gayle 21, 23, 113
Tracas, John 23, 45
Tracas, Pete 33, 45, 120
Tsinijinnie, Carol 33, 103
Tsosie, Ella 33
Tsosie, Freddie 20, 23, 70, 118
Tsosie, Juanita 33
Tsosie, Rosita 44
Tulley, Lorita 34
Turley, Barbara 14-15, 55, 105, 111, 114, 118, 128
Turley, Brenda 17, 23, 102, 117
Turley, Brent 34, 44, 45, 103, 115, 132
Turley, Daniel 23
Turley, Debbie 44, 45, 115, 118, 126
Turley, Ethel 44, 126
Turley, Frank 115
Turley, Heather 23, 102
Turley, Larry 14-15, 55
Turley, LeAnn 44, 45, 113
Turley, Raymond 33, 62, 70, 102, 126, 127, 128
Turley, Susan 37, 45, 100, 104, 114, 117, 121
Turley, Todd 14-15, 55, 108, 115, 126, 137
Turner, Carl 23, 105, 116, 117
Turner, Mike 14-15, 51, 55
Tyler, Don 33, 35, 58, 62, 69, 70, 96
Tyler, Jeff 20, 23, 63, 69, 70
Utley, Mary (Lou) 33, 101, 113
Utley, Mary L. 7
Underwood, Sue 43, 45, 100, 104, 105, 117, 118, 119, 129
Underwood, Wanda 12, 36, 43, 117
Van Wert, Michael 4, 8, 36
VanMoort, Ann 23, 115, 117
Van Winkle, Michael 4, 11
Varges, Oscar 23
Wade, Johnny 23, 63, 76, 112
Wade, Pat 14-15, 55, 94, 95, 113, 115, 124, 128, 138
Wade, Sam 76
Walker, Dorothy 5, 13
Walker, Kenneth 5, 13, 96
Ward, Duawoni 45
Ward, Kenny 45, 58, 61, 66, 67, 69, 96, 123
Ward, Trenda 23, 127
Watchman, Georgia 35
Watchman, Joann 23
Watson, Sharon 45
Wauneka, Fidell 33
Way, Rose 5
Weber, Mary Ann 11
Westover, Reva 4
Wheeler, Lamar 116
White, Ethel 35
Whittaker, Lori 23
Williams, Freddie 35
Williams, Gayle 115
Williams, Jennilyn 33, 99, 119
Williams, Judy 33
Williams, Maureen 14-15, 55, 111, 114, 118, 125, 128, 138
Williams, Teresa 23, 103
Willie, Jimmie 45, 57, 64, 65, 89, 90, 111, 114
Willie, Ruth Ann 33
Wilson, Phillip 45
Wimbley, Carlos 14-15, 55, 66, 67, 68, 69, 95, 96, 107, 108, 123, 124, 138

Wolfington, Boyd 11, 36, 96, 114, 115
Wolfington, Hazel 115
Wolfe, Danny 14-15, 51, 55
Woodie, Allen 45, 111
Woods, Albert 29, 33, 35, 58, 70, 89, 96, 108, 111, 150
Woods, Debra 23, 102, 128
Woody, Dolly 23
Woolley, Letha 34
Wright, Kathryn 14-15, 55, 104, 115, 130, 138
Yazzie, Alice 34
Yazzie, Art 45
Yazzie, Calvin 45, 126
Yazzie, Corianna 34, 78, 79, 125
Yazzie, Earlene 45, 109
Yazzie, John 34, 111
Yazzie, Larry 34
Yazzie, Leon 34
Yazzie, Linda 23
Yazzie, Loretta 34
Yazzie, Marlene 45
Yazzie, Oscar 23, 69
Yazzie, Ray 45, 72, 96, 114, 118
Yazzie, Verna 23
Yazzie, Wilson 34, 62
Yee, Berne 45, 76, 89, 96, 112, 113, 115, 129
Yee, Jim 23, 69, 70, 113
Yellowhair, Darlene 34
Yellowhair, Fern 23
Yellowhair, Larry 45, 66, 124
Yellowhair, Lena 23
Yourgules, Jimmy 23
Zah, Marie 23
Zambonini, Daniel 34, 62
Zeiger, Del 11, 16

Bernie
Thanks a lot
for letting me stop
your yearbook. Nice
knowing you and God
Luck in your future
Best Wishes
Joe Joe
"73"

to Bernie
a great gal who
I've known for
a long time and hope
I still know for a longer
time
David
Brown

AUTOGRAPHS

AUTOGRAPHS

Bernice
Thanks for
letting this pen
write in your
year book, Best wish
and Good luck
Sign
Fritz

AUTOGRAPHS

AUTOGRAPHS

Howdy
Best Wishes
to ya. Keep
Cool & lot of
luck in your
near future:
and now class of "73"
Signed: David Jim

To somebody
who won't stop
and rap but you
are still cool
Love Mike
Grave 73

HURLEY
CAMDEN ARKANSAS

Bernie, or "B.J!"
There are people in the world who'll always be friends, and you are one of my few favorit friend. I'll always remember you even if we're out of school, you'll always be a friend to me. I wish you th best luck thi is. May God Bless you!
"73"
Lovel
Gloria

Bernie,
its was an honor to sign your annual Book. Sorry, I alway ha a hard time with you. But I hope it do any thing to you. accept you see. I wish you alway me to you.
Rufus
74
2 yea.

To Bernice
May you have the best of everything in your coming future.
"73"
Ed.

Fancy yellowhair
Best wishes & regard
Class of
"73" To Bernice

Bernice
Nice knowing
you for the last
past years. I hope you
get what you aiming for.
Education is the most important
thing now. So keep up the
good grades and
your big smile
I wi